SHORN SHORT

57

45/00/S8

UNIVERSITY OF
MASSACHUSETTS
GOODELL
LIBRARY
THIS BOOK-PLATE IS A GIFT OF DR. WILLIAM GOODELL

* UMASS/AMHERST *
312066 0339 0543 6

'57 SHORTHORN

STOCKBRIDGE SCHOOL OF AGRICULTURE

University of Massachusetts Amherst, Mass.

He will always be remembered for his amicable nature and willingness to help the students.

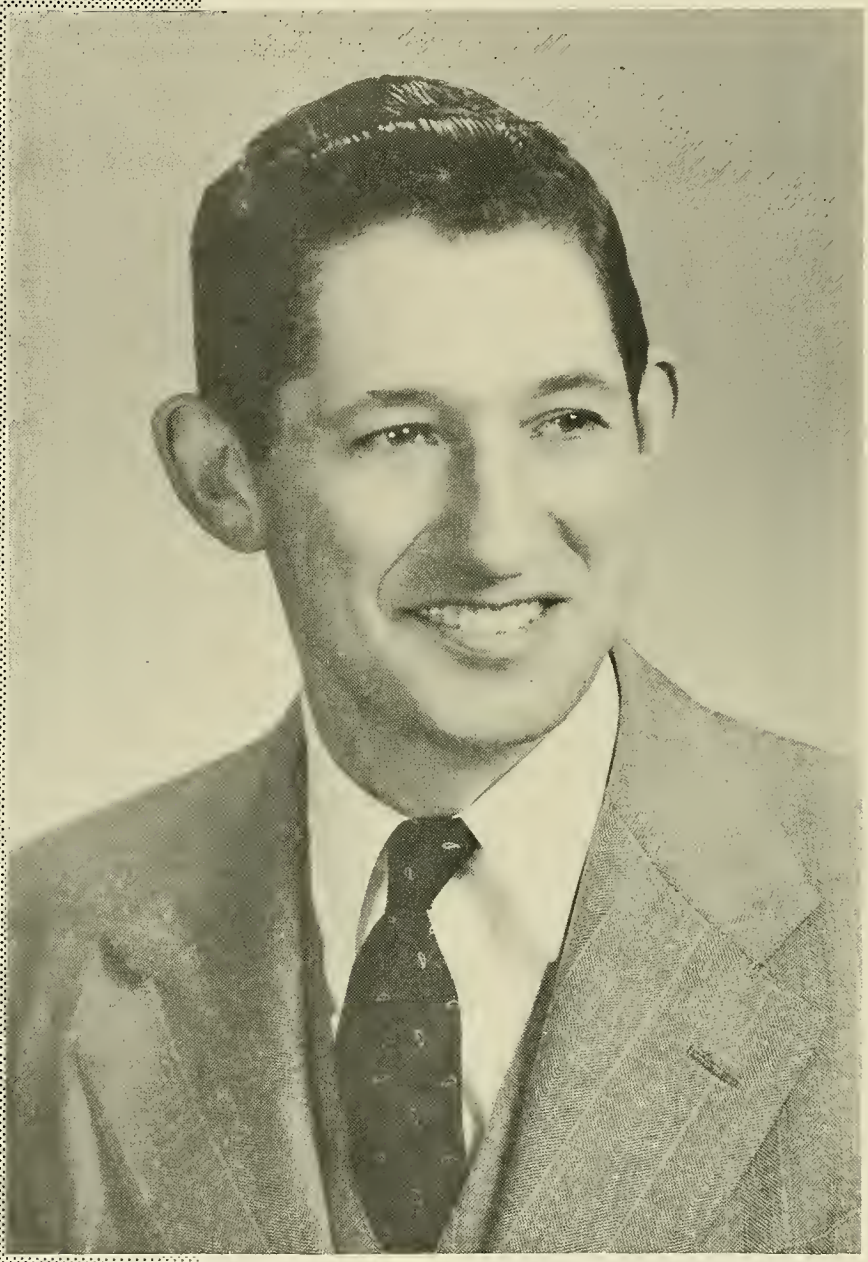

DEDICATION

Professor John Michael Zak was born and reared on a dairy and crops farm in the neighboring valley town of Sunderland, Massachusetts. John learned first hand the routine of milking cows, weeding onions, topping tobacco and spraying potatoes. But John was interested in more than the practical side of agriculture.

He enrolled at the Massachusetts State College and was graduated in 1936 with a major in economics. He continued as a graduate student in the Department of Agronomy and was awarded a Master of Science degree in June 1938.

In September,1938,Professor Zak became an instructor in the Department of Agronomy. With the exception of a short period from April, 1943 to September,1945, when he was engaged in full time farming operations, John has been a member of the Agronomy Department teaching staff.

Much of Professor Zak's success as a teacher of Agronomy can be attributed to his knowledge and understanding of both the art and science in agriculture. His students not only understand the fundamentals of agronomic science, but they also see their application to practical agriculture.

In dedicating this volume of the Shorthorn to Professor John Zak, the class of 1957 honors a successful teacher and a loyal friend, one who will continue to support a strong Stockbridge School of Agriculture.

Time has passed;
And as each hour has gone before,
So now the last bell draws near,
Soon trembling hands will grasp
The last remaining mooring;
Our ship will sail upon a course
Which we have daily charted.
But now, as the triumphant moment nears,
Our eyes must turn ahead;
The road of life has narrowed to a path,
Thick with strangling weeds,
Let not your feet become entangled;
Walk on, and then some day look back
Upon that moment when the trembling hand
Cast loose the mooring line.

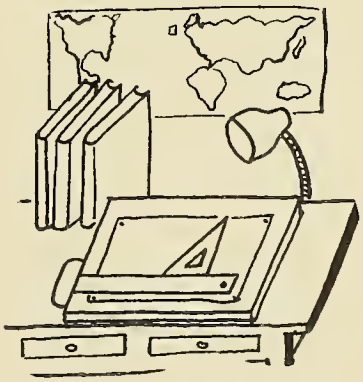

FOREWORD

When we look back into the fading years, back through the previous editions of Shorthorn, we realize the dynamic growth since 1918. The members of The Shorthorn Board sincerely hope that this edition will equal or surpass all that have gone before. Within the pages many memorable hours can be uncovered. In time these last golden hours will become treasures long to be cherished.

As future years pass in review, we hope to see Stockbridge growing in stature, always remaining a symbol of progress.

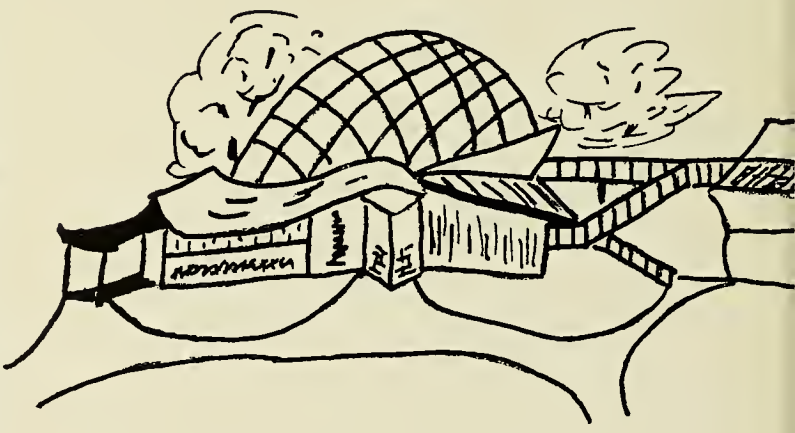

TABLE OF CONTENTS

FACULTY PAGE 11

GRADUATES PAGE 19

MAJORS PAGE 55

KK ATΓ

56 - 57

ACTIVITIES PAGE 67

SHOWS CLUBS

FEATURES PAGE 79

SPORTS PAGE 89

Here's to the Uncommon Man! Progress is primarily, I believe, a function of people rather than recognition of the scientific, or materialistic, accomplishment at any moment of time. You Stockbridge graduates are set apart already from the general run of people in that you have had the courage and energy to go two years beyond high school in specialized training and study for your chosen vocation. Of such choices in life and its activities are those qualities that make for the most-needed member of the complex and involved society of today — the Uncommon Man. Here's to you, then, and to your progress toward new and uncommon goals!

J. Paul Mather
President

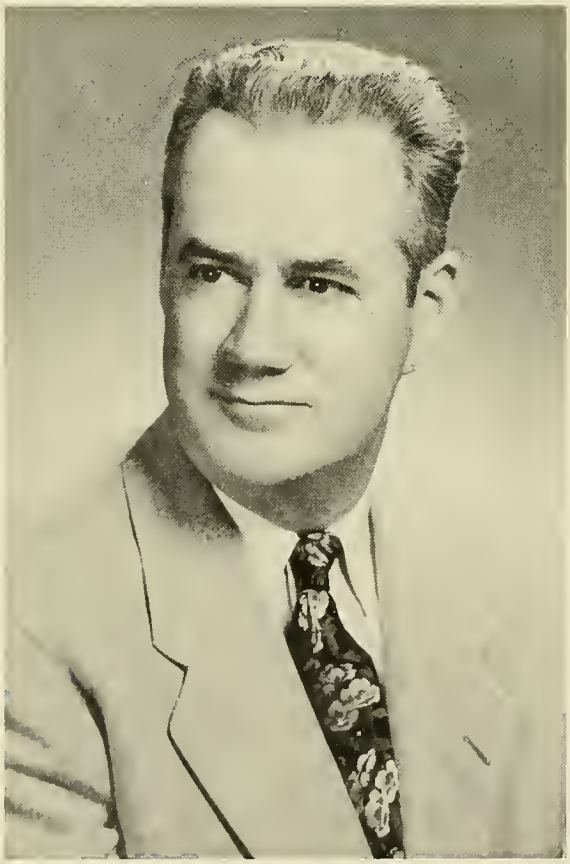

The University of Massachusetts is proud of its Stockbridge School of Agriculture and of you, our special two-year students. You add a spicy ingredient to our campus life. I admire particularly your enthusiasm and your devotion to the school and university. I trust that you will carry this Stockbridge spirit on in your life's work and your alumni activities. This year has been an interesting and full year of progress; you will long remember it. The detailed knowledge and techniques you have learned may fade in the years ahead. However, I hope that the patterns of searching for knowledge, of experimenting with new ways of doing things, and of learning to live in a complex society, such as this university campus, will always be a part of your life.

Shannon McCune
Provost

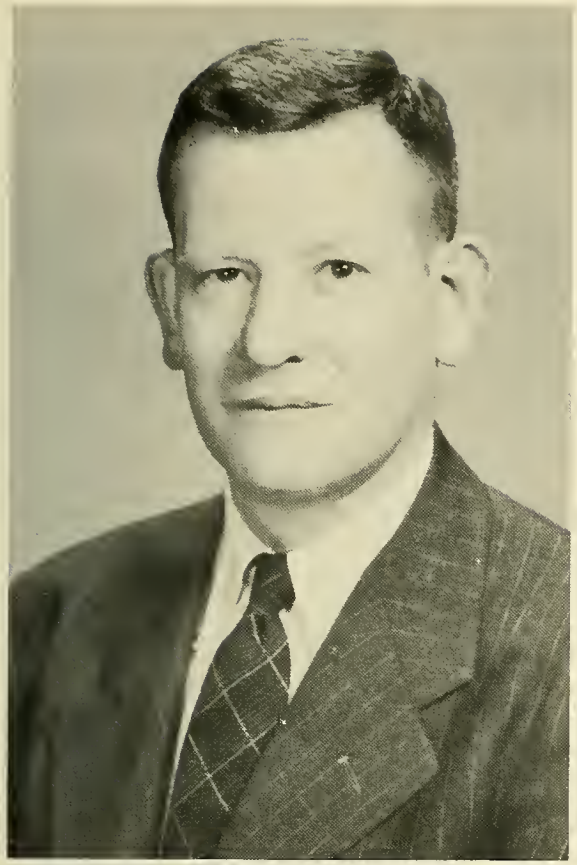

The class of 1957 has made a good record in Amherst and I feel certain that this good record will continue after graduation. Some of you will take still more formal education, but most of you will go to jobs for which you have been preparing. Education is never finished, and it is important to keep this in mind at all times.

You should be proud of your school. The Stockbridge School of Agriculture continues to attract national attention—representing sound vocational education beyond high school. It is probable that more and more two year schools will be established in the next ten years — and some of these new schools will be patterned after Stockbridge.

Many of you will find it desirable to join the Stockbridge Alumni Association and thereby keep informed as to what is going on in Amherst as well as get news about your classmates.

Good wishes to each one of you.

Fred P. Jeffrey
Director

Technological progress is the key to modern agricultural production, processing, and marketing. Most of the significant advances in agriculture have occurred during the past one hundred years as a result of intensive research and effective educational programs.

Agricultural progress has usually preceded industrial and commercial progress. There seems to be every reason to believe that agriculture will go forward in the nuclear age to even greater efficiency.

Dale H. Sieling
Dean

TRIBUTE

In paying tribute to this great man in the past, we look back and see the work he has done for the students of Stockbridge. In the present we find that he has retired from the teaching staff; but he is still spending his time helping the students wherever his service is needed. To the Shorthorn he still has the one interest, to see a better book put out each year. The picture in the future, shows his continued service and loyalty to the school. Past, present, and future, Pop Barrett will remain in the hearts of many.

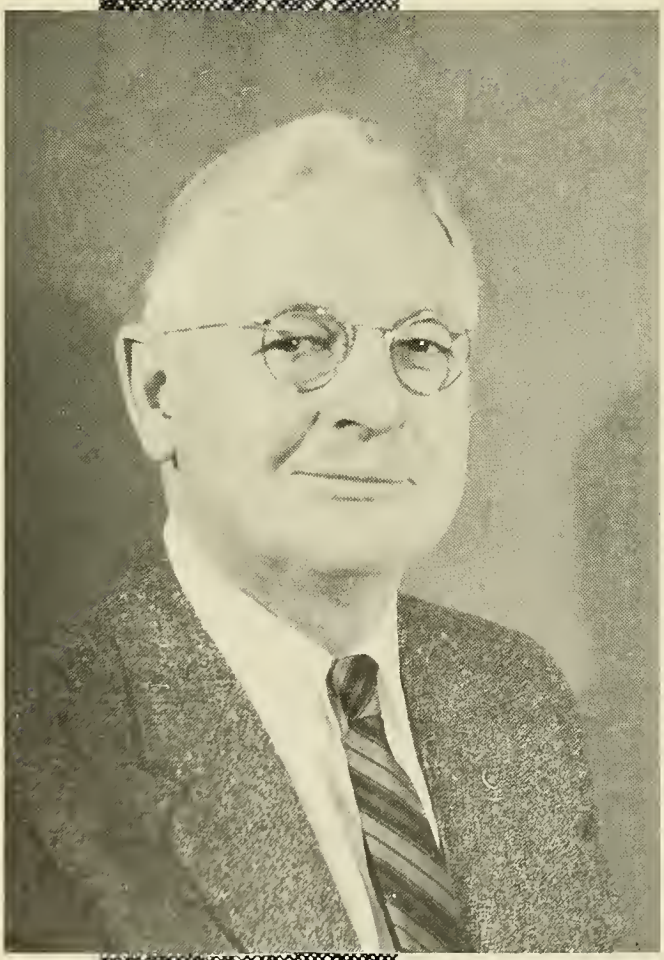

ROLLIN H. BARRETT

FACULTY

OFFICE STAFF

Front Row, left to right: Kacia A. Majkowski, Katharine M. Martin, Catherine F. Heffernan. **Second Row: (standing)** Director Fred P. Jeffry.

Few of us have ever stopped to realize that with every wheel their must be a rim, every plant must have it's roots; we must have our bread and water. It is true that every group has its staff. So it is with the short course office. They are keeping the wheel running, they are the roots of the trees. It is greatly appreciated the work that the office staff does in carrying out the work of the school.

BOTANY

THEODORE T. KOZLOWSKI — Head of Department of Botany — Syracuse University, B.S.; Duke University M.S., Ph.D.; Joined the Faculty 1947.

WALTER M. BANFIELD — Assistant Professor in Botany — Rutgers University, B.S.; University of Wisconsin, Ph.D.; Joined the Faculty 1946.

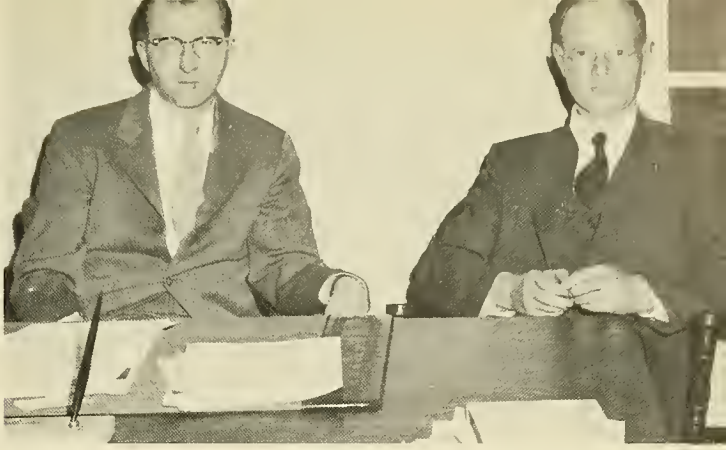

Left to right: Theodore T. Kozlowski, Walter M. Banfield.

FLORICULTURE

Left to right: Donald E. Ross, Clark L. Thayer, Randolph A. Jester, George B. Goddard.

GEORGE B. GODDARD — Instructor in Floriculture — University of Massachusetts, B.S.; Joined the Faculty in 1955.

RANDOLPH A. JESTER — Assistant Professor of Floriculture — Virginia Polytechnic Institute, B.S.; Rutgers University, M.S.; Joined the Faculty in 1954.

DONALD E. ROSS — Assistant Professor of Floriculture — Massachusetts Agricultural College, B.S.; Joined the Faculty 1928.

CLARK L. THAYER — Head of Department of Floriculture — Massachusetts Agricultural College, B.S.; Cornell University; Joined the Faculty in 1919.

Left to right: Alden P. Tuttle, Grant B. Snyder, Donald M. Maynard.

OLERICULTURE

GRANT B. SNYDER — Head of Department of Olericulture — Ontario Agricultural College, B.S.A.; Michigan State College, M.S.; Joined the Faculty 1922.

ALDEN P. TUTTLE — Assistant Professor of Olericulture — Massachusetts Agricultural College, B.S.; Joined the Faculty 1930.

DONALD M. MAYNARD — Assistant Professor of Olericulture — Joined the Faculty in 1956.

Left to right: Paul N. Procopio, Lyle L. Blundel, Gordon S. King, Tom S. Hamilton.

HORTICULTURE ARBORICULTURE

LYLE L. BLUNDELL — Professor of Horticulture — Iowa State College, B.S.; Joined the Faculty 1931.

TOM S. HAMILTON, JR. — B.F.A. Instructor of Landscape Architecture — University of Illinois; Joined the Faculty 1950.

GORDON S. KING — Assistant Professor of Arboriculture — North Carolina State; Michigan State College, B.S. (Forestry); Joined the Faculty 1950.

PAUL N. PROCOPIO — Assistant Professor of Horticulture — University of Massachusetts, B.S.; Joined the Faculty in 1947.

FORESTRY

HERSCHEL G. ABBOTT — Instructor of Forestry — University of Maine, B.S.; Harvard University, M.F.; Joined the Faculty in 1953.
ROBERT S. BOND — Professor of Forestry — University of Massachusetts, B.S.; Yale University M.F.; Joined Faculty in 1956.
ROBERT P. HOLDSWORTH — Professor of Forestry — Michigan State, B.S.; Yale University, M.F.; Joined the Faculty in 1930.
WILLIAM P. MacCONNELL — Assistant Professor of Forestry — University of Massachusetts, B.S.; Yale School of Forestry, M.F.; Joined the Faculty in 1948.
ARNOLD D. RHODES — Head of the Department of Forestry and Wildlife — University of New Hampshire, B.S.; Yale University, M.F.; Joined the Faculty 1939.
J. HARRY RICH — Associate Professor of Forestry — New York State College, B.S., M.F.; Joined the Faculty in 1933.
REUBEN C. TRIPPENSEE — Professor of Wildlife Management — Michigan State College, B.S.; University of Michigan, M.S., Ph.D.; Joined the Faculty in 1936.

Front Row, left to right: Harry J. Rich, M. Diane Decker, Arnold D. Rhodes, Mary T. Marcinowski. **Second Row:** Herschel G. Abbott, William P. MacConnell, Robert B. Parmenter, Robert S. Bond, Donald L. Mader, William G. Sheldon, Reuben E. Trippensee.

Left to right: Oliver C. Roberts, Arthur P. French, James F. Anderson.

POMOLOGY

JAMES F. ANDERSON — Instructor of Pomology — West Virginia University, B.S., M.S.; Joined the Faculty 1948.

ARTHUR P. FRENCH — Head of Department of Pomology — Ohio State University, B.S.; University of Massachusetts, M.S.; University of Minnesotta, Ph.D.; Joined the Faculty 1921.

OLIVER COUSENS ROBERTS — Associate Professor of Pomology — Massachusetts Agricultural College, B.S.; University of Illinois, M.S.; Joined the Faculty 1926.

AGRONOMY

WILLIAM G. COLBY—Head of Department of Agronomy —University of Illinois, B.S.A.; Rutgers University, M.S.; Ph.D.

JOHN N. EVERSON — Assistant Professor of Agronomy — Massachusetts, B.S., M.S.; Joined the Faculty in 1936.

ELIOT C. ROBERTS — Assistant Professor of Agrostology — University of Rhode Island, B.S.; Rutgers University, M.S., Ph.D.; Joined the Faculty in 1954.

RICHARD A. SOUTHWICK — Instructor in Agronomy — University of Vermont, B.S., M.S.; Joined the Faculty in 1954.

JOHN M. WHITE — Instructor in Agronomy — University of Massachusetts, B.S.; Joined Faculty in 1955.

JOHN M. ZAK — Assistant Professor of Agronomy — Massachusetts State College, B.S., M.S.; Joined the Faculty in 1938.

Left to right: John M. Zak, John M. White, John N. Everson, Richard A. Southwick, William G. Colby, Eliot C. Roberts.

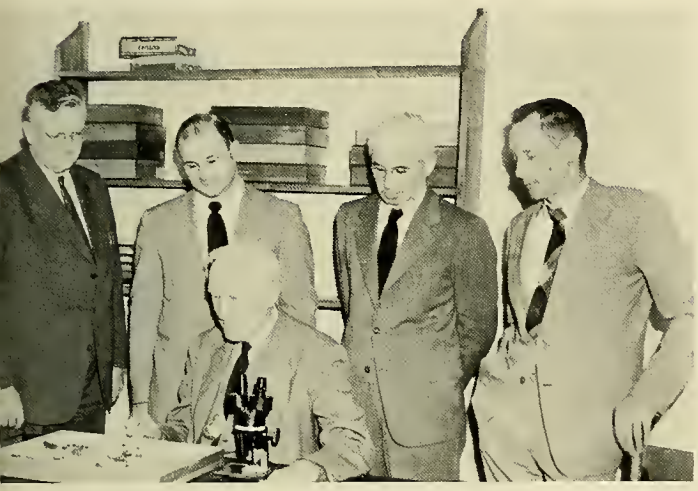

Left to right: Frank R. Shaw, John A. Weidhaas, Jr., Charles P. Alexander, Harvey L. Sweetman, John F. Hanson.

ENTOMOLOGY

CHARLES PAUL ALEXANDER — Head of Department of Entomology — Cornell University, B.S., Ph.D.; Joined the Faculty in 1922.

JOHN F. HANSON — Associate Professor of Entomology — University of Massachusetts, B.S., M.S., Ph.D.; Joined the Faculty in 1947.

FRANK R. SHAW — Associate Professor of Entomology — Massachusetts State College, B.S.; Cornell University, Ph.D.; Joined the Faculty 1935.

HARVEY L. SWEETMAN — Assistant Professor of Entomology — Colorado A & M, B.S.; Iowa State College, M.S.; Massachusetts Agricultural College, Ph.D.; Joined the Faculty 1930.

JOHN A. WEIDHAAS, JR. — Instructor of Entomology — University of Massachusetts, B.S., M.S.; Joined the Faculty 1935.

BACTERIOLOGY

RALPH C. FRANCE — Head of Department of Bacteriology—University of Delaware, B.S.; University of Massachusetts, M.S.; Joined the Faculty in 1928.

EDWARD P. LARKIN — Instructor in Bacteriology — Massachusetts State College, B.S.; University of Massachusetts, M.S., Ph.D.; Joined the Faculty in 1947.

KAROL S. WISNIESKE — Instructor of Bacteriology and Public Health — Massachusetts State College, B.S.; University of Michigan, M.P.H.; Joined the Faculty in 1953.

Left to right: Karol S. Wisnieski, Ralph C. France, Edward P. Larkin.

Front Row, left to right: Luther Banta, Thomas W. Fox. **Second Row:** William C. Sanctuary, Robert Smyth, Jr., John H. Vondell.

POULTRY

DONALD L. ANDERSON — Assistant Professor of Poultry — University of Massachusetts, B.S.; University of Connecticut, M.S.; Cornell University, Ph.D.; Joined the Faculty in 1955.

LUTHER BANTA — Assistant Professor of Poultry Husbandry — Cornell University, B.S.; Joined the Faculty in 1919.

WILLIAM C. SANCTUARY — Professor of Poultry Husbandry — University of Massachusetts, B.S., M.S.; Joined the Faculty in 1921.

J. ROBERT SMYTHE, JR. — Associate Professor of Poultry Husbandry — University of Maine, B.S.; Purdue University, M.S., Ph.D.; Joined the Faculty in 1949.

JOHN H. VONDELL — Associate Professor of Poultry Husbandry — Middlebury College, Massachusetts State College; Joined the Faculty in 1923.

THOMAS W. FOX — Head of Department of Poultry Husbandry — University of Massachusetts, B.S., M.S.; Purdue University, Ph.D.; Joined the Faculty 1952.

DAIRY AND ANIMAL SCIENCE

VERNE A. ADAMS — Instructor of Dairy and Animal Science — University of Massachusetts, B.S.; Joined the Faculty in 1955.

LOUIS N. BAKER — Assistant Professor of Dairy and Animal Science — University of New Hampshire, B.S.; University of Kentucky, M.S.; University of Wisconsin, Ph.D.; Joined the Faculty in 1954.

DAVID A. EVANS — Assistant Professor of Dairy and Animal Science — Pennsylvania State University, B.S., M.S.; Joined the Faculty in 1956.

RICHARD C. FOLEY — Professor of Dairy and Animal Science — University of Massachusetts, B.S., M.S.; Rutgers University, Ph.D.; Joined the Faculty in 1932.

DENZEL J. HANKINSON — Head of Department of Dairy and Animal Science — Michigan State University, B.S.; University of Connecticut, M.S.; Pennsylvania State University, Ph.D.; Joined the Faculty in 1948.

JOHN L. HOBART — Instructor of Dairy and Animal Science — University of Massachusetts, B.S.; Joined the Faculty in 1955.

FRANK E. POTTER — Assistant Professor of Dairy and Animal Science — University of Maine, B.S.; University of Maryland, M.S.; Pennsylvania State University, Ph.D.; Joined the Faculty in 1955.

LEE S. WITTWER — Assistant Professor of Dairy and Animal Science — Michigan State University, B.S.; Cornell University, M.S., Ph.D.; Joined the Faculty in 1956.

Front Row, left to right: Richard C. Foley, Danzel J. Hankinson, Frank E. Potter. **Second Row:** Louis N. Baker, John L. Hobart, Verne A. Adams, Lee S. Wittwer, David A. Evans.

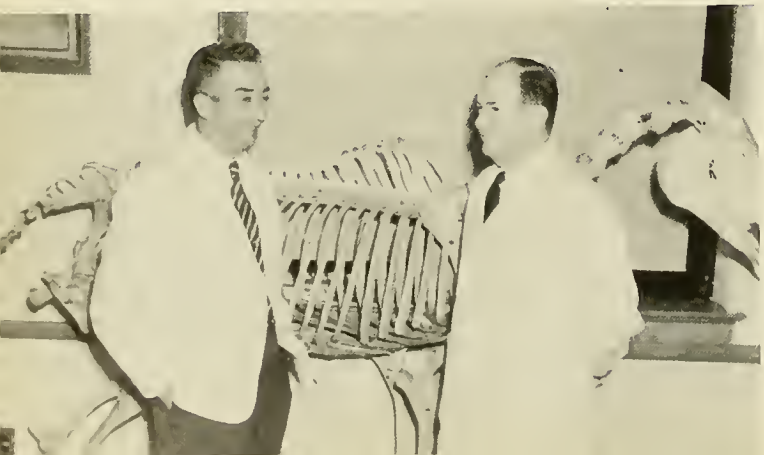

VETERINARY SCIENCE

Left to right: Russell E. Smith, Kenneth L. Bullis.

KENNETH L. BULLIS — Head of Department of Veterinary Science — Bradley University; Iowa State College, D.V.M.; University of Massachusetts, M.S.; Joined the Faculty in 1929.

RUSSELL E. SMITH — Professor of Veterinary Science — Massachusetts State College, B.S.; University of Pennsylvania, V.M.D.; Joined the Faculty in 1948.

FOOD MANAGEMENT

JOHN H. BAKER — Assistant Professor of Food Technology — Cornell University, B.S.; Joined the Faculty in 1954.

NORMAN G. COURNOYER — Assistant Professor of Food Technology — American University, L.L.B.; Joined the Faculty in 1956.

CARL R. FELLERS — Head of Departments of Food Technology and Food Management — Cornell University, A.B.; Rutgers University, M.S., Ph.D.; Joined the Faculty in 1925.

RAUNO A. LAMPI — Instructor of Food Technology — University of Massachusetts, B.S.,M.S.; Joined the Faculty in 1954.

ARTHUR S. LEVINE — Professor of Food Technology — University of Massachusetts, B.S., M.S., Ph. D.; Joined the Faculty in 1936.

Left to right: Arthur S. Livine, John H. Baker, Carl R. Fellers, Rauno A. Lampi, Norman G. Cournoyer.

Front Row, left to right: William H. Tague, John W. Zahradnik, Miner J. Markuson. **Second Row:** Edward S. Pira, Morton M. Boyd, Allen B. Barton.

AGRICULTURAL ENGINEERING

ALLEN B. BARTON — Associate Professor of Agricultural Engineering — University of Minnesota, B.S.; University of Connecticut, M.S.; Joined the Faculty in 1953.

EDWARD S. PIRA — Instructor of Agricultural Engineering — University of Connecticut, B.S.; Joined the Faculty in 1953.

ALFRED X. POWERS — Instructor of Welding and Carpentry — Fitchburg State Teachers' College, B.S., M.S., in Education; Joined the Faculty in 1953.

MINER J. MARKUSON — Associate Professor of Agricultural Engineering — University of Minnesota, B.S. in Architecture; Joined the Faculty in 1925.

WILLIAM H. TAGUE — Assistant Professor of Agricultural Engineering — Iowa State College, B.S.; Joined the Faculty in 1929.

JOHN W. ZAHRADNIK — Assistant Professor of Agricultural Engineering and Acting Head of Department — sylvania State; Joined the Faculty in 1956.

JAMES W. CALLAHAN — Instructor in Agricultural Economics — University of Massachusetts, B.S., M.S.; Joined the Faculty in 1948.

ADRIAN H. LINDSEY — Head of Department of Agricultural Economics and Farm Management — University of Illinois, B.S.; Iowa State College, M.S., Ph.D.; Joined the Faculty in 1929.

MORTON M. BOYD — Instructor in Agriculture Engineering — Pennsylvania State, B.S.; Joined the Faculty in 1956.

FARM MANAGEMENT

Left to right: James W. Callahan, Deane Lee, Adrian H. Lindsey, Lawrence D. Rhoades.

DEANE LEE — Instructor in Farm Management — B.S.; Joined the Faculty in 1956.

LAWRENCE D. RHOADES — Assistant Professor in Farm Management; B.S.; Joined the Faculty in 1956.

PLACEMENT

Left to right: Carroll B. Cornish, Emory E. Grayson.

ENGLISH

CARROLL BURR CORNISH — Placement Officer for Women — Grinell College A.B.; Syracuse University, M.A.

EMERY E. GRAYSON — Director of Placement — Massachusetts Agricultural College, B.S.

BORIS BURACK — Instructor in Speech — Joined the Faculty in 1956.

MARRON S. DUBOIS — Instructor of English — St. Lawrence University, B.A.; Joined the Faculty in 1951.

HENRY B. PEIRCE, JR. — Instructor of speech and Drama — University of Michigan, M.A.; University of Massachusetts, B.S.; Joined the Faculty in 1951.

MARTHA R. WRIGHT — Instructor of English — University of Maine, B.S.; Joined the Faculty in 1956.

Left to right: Henry B. Peirce, Marron S. DuBois.

GRADUATES

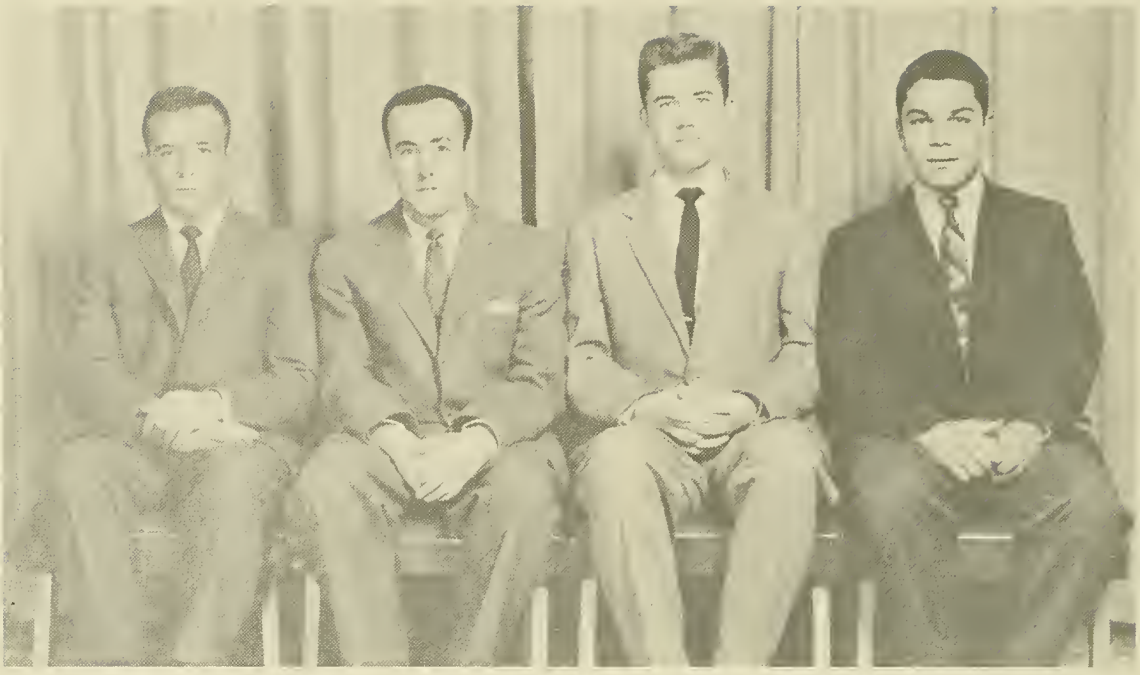

Left to right: Albert R. Wilkinson, Robert N. Glover, John J. Fleming, Charles L. Weatherbee.

Albert R. Wilkinson.....**President**
John J. Fleming.....**Vice-President**
Robert N. Glover.....**Treasurer**
Charles L. Weatherbee.....**Secretary**

SENIOR CLASS OFFICERS

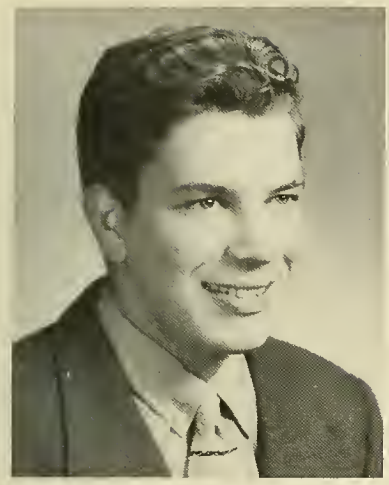

STANLEY ADELSTEIN **"Stan"**
MAJOR: Floriculture
PLACEMENT: Waltham Field Station
ACTIVITIES: Student Council 2; Shorthorn Board 2; Dance Committee 1, 2; Floriculture Club 1, 2; Horticulture Show 1, 2; B'nia B'nia Hillel 1, 2; Inter Dorm Sports 1, 2.

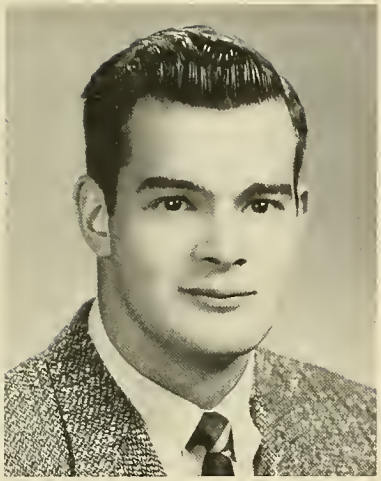

KENNETH D. ALMAN **"Ken"**
Milton
MAJOR: Animal Husbandry
PLACEMENT: Concord Farms, Curry
ACTIVITIES: Shorthorn Board 2, Assistant Business Manager; Basketball 2; Campus Chest 1, 2; Little International 2; Octet 1, 2; Alpha Tau Gamma 1, 2; Dance Club 1; Dairy Classic 2; Inter-fraternity basketball 1, 2.
Favorite Saying: "What this house needs is an elevator."

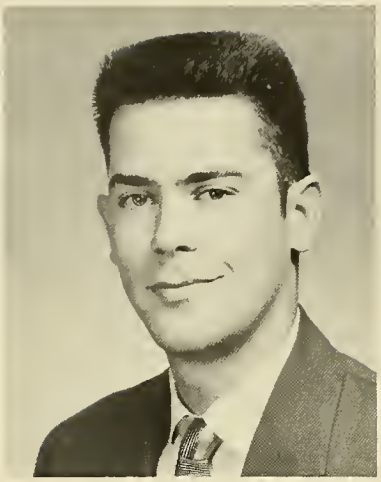

RICHARD S. BALLOU **"Dick"**
East Douglas
MAJOR: Forestry
PLACEMENT: U.S.F.S., Flathead National Forest, Kalispell, Montana
ACTIVITIES: Veteran.
Favorite Saying: "Levis-yes or no?"

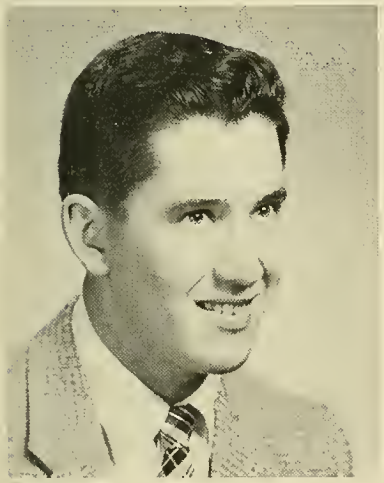

BENJAMIN BRYER BARKER, 3rd **"Ben"**
Newport, R.I.
MAJOR: Floriculture
PLACEMENT: "The Breakers", Newport, R. I.
ACTIVITIES: Floriculture Club 2, Vice President.

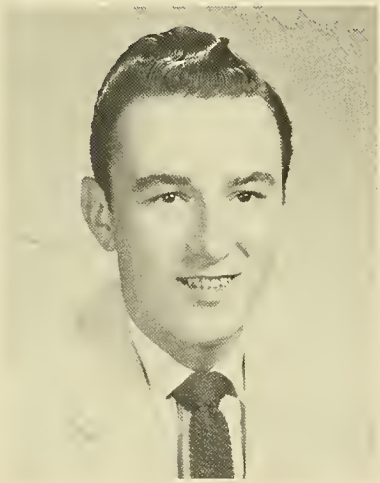

WILLIAM J. BARRETT **"Bill"**
Belmont
MAJOR: Turf Management
PLACEMENT: Pine Brook Country Club, Weston
ACTIVITIES: Glee Club 1; Horticulture Show 1, 2; Turf Management Club 2; Veteran.
Favorite Saying: "You Know what I mean!"

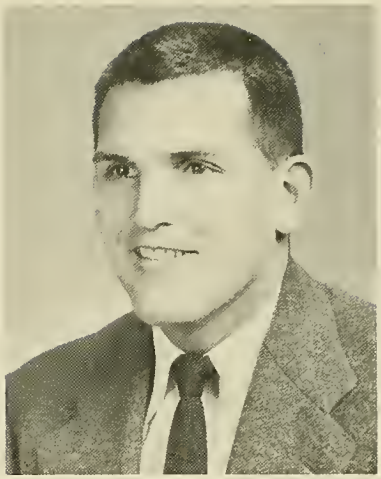

JOHN H. BENNETT **"Jack"**
South Hadley
MAJOR: Food Management
PLACEMENT: Soo-Nipi Lodge, New London, N. H.
ACTIVITIES: Hort. Show 1, 2; Universities Stewards Club; International Club 1; Veteran.
Favorite Saying: "What's the odds?"

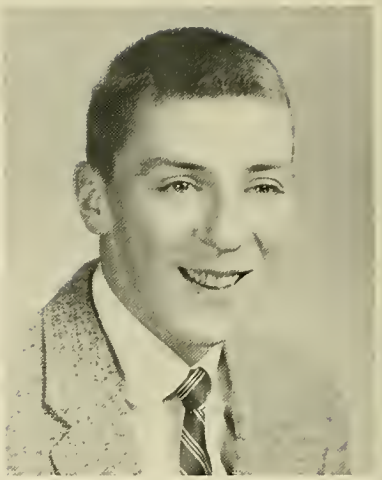

WILLIAM J. BIRMINGHAM **"Bill"**
Peabody
MAJOR: Arboriculture
PLACEMENT: City of Peabody — Shade Tree Department, Peabody
ACTIVITIES: Horticulture Show 1, 2; Arboriculture Club 1, 2.

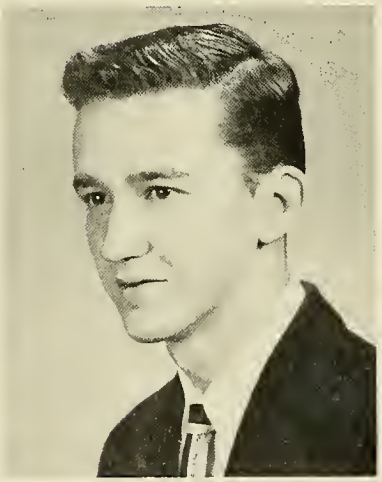

MICHAEL DOWNEY BIRMINGHAM **"Mike"**
Danvers
MAJOR: Arboriculture
PLACEMENT: Department of Parks & Forestry, Danvers
ACTIVITIES: Horticulture Show 1, 2; Arboriculture Club 1, 2, Secretary-Treasurer 1, 2.
Favorite Saying: "Wiped Out!"

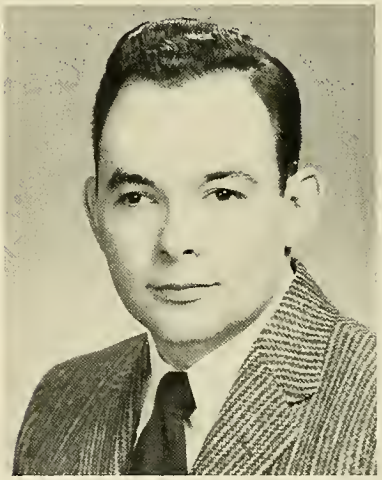

ROBERT J. BLANCHARD **"Bob"**
Everett
MAJOR: Food Management
PLACEMENT: Hotel Northampton & Wiggins Old Tavern, Northampton
ACTIVITIES: Hort. Show 2; International Club 1; Universities' Steward Club 1, 2; Veteran.

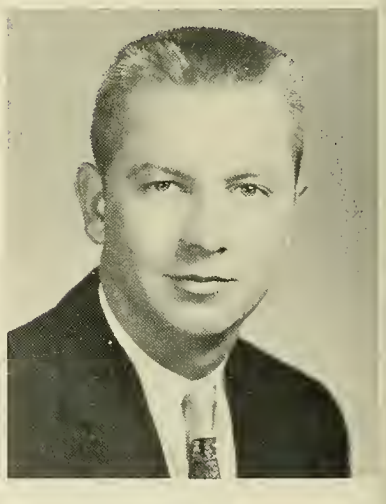

THOMAS H. BLEAU **"Tom"**
Belchertown
MAJOR: Fruit Growing
PLACEMENT: Hillcrest Orchards, Belchertown
ACTIVITIES: Veteran.
Favorite Saying: "Gosh, I Don't Know."

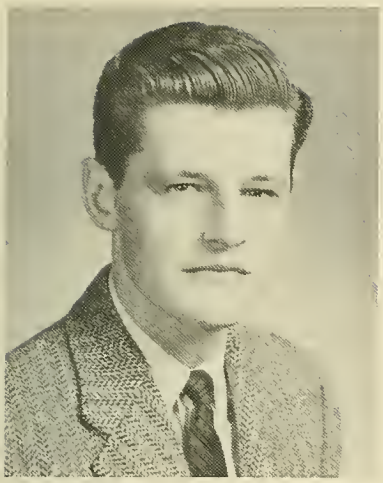

JOHN STEPHEN BOLAND **"Jack"**
Webster
MAJOR: Food Management
PLACEMENT: The Old Mill, Westminster
ACTIVITIES: Universities' Steward Club 1, 2, Secretary 2; International Club 2; Horticulture Show 1, 2.
Favorite Saying: "There's only two kinds of people in this world."

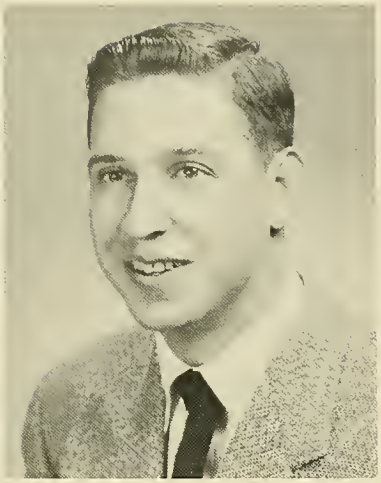

JOHN ELI BRUSO **"Spike"**
Upton
MAJOR: Food Management
PLACEMENT: Milea Restaurant, Mendon
ACTIVITIES: Horticulture Show 1, 2; Inter-Fraternity Sports 1; Alpha Tau Gamma 1, 2; Universities' Steward Club 1, 2.
Favorite Saying: "A full course meal."

JOSEPH J. CAMBERATO **"Joe"**
Mount Vernon, New York
MAJOR: Turf Management
PLACEMENT: Pelham Country Club, Pelham Manor, New York
ACTIVITIES: Octet 2; Horticulture Show 1, 2; Turf Club 2; Veteran.
Favorite Saying: "Mox nix!"

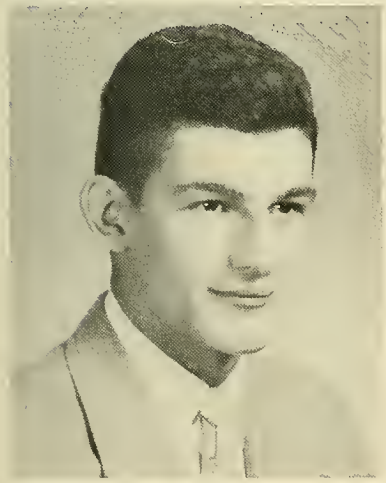

WILLIAM JAMES CAMPBELL
"Soupie"
Greenfield
MAJOR: Arboriculture
PLACEMENT: Forestry Department, Town of Greenfield
ACTIVITIES: Hort. Show 1, 2; Arbor. Club 1, 2, President.
Favorite Saying: "You don't have to be crazy, but it helps."

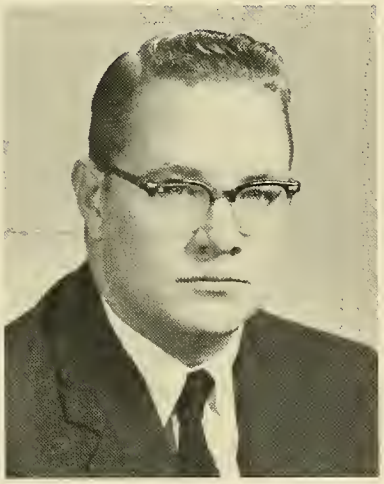

DAVID CANAVAN **"Jazz"**
Amherst
MAJOR: Turf Management
PLACEMENT: Orchards Golf Course, South Hadley
ACTIVITIES: Horticulture Show 1, 2; Turf Club 1, 2.
Favorite Saying: "Nice talk."

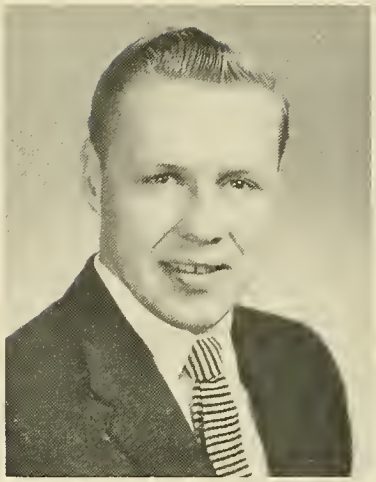

RALPH RICHARD CARON
Southbridge
MAJOR: Food Management
PLACEMENT: Public House, Sturbridge
ACTIVITIES: Horticulture Show 1, 2; Universities' Steward Club 1, 2; International Club 2.
Favorite Saying: "Let's go some where!"

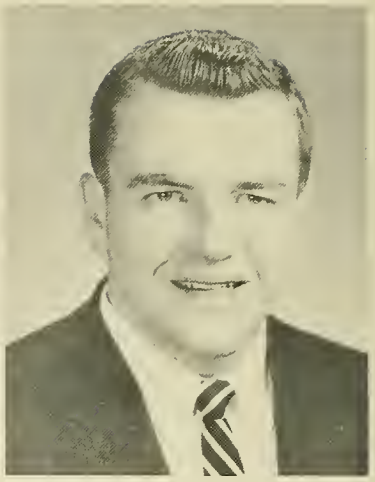

JAMES WILLIAM CHAPMAN **"Chipper"**
Beverly
MAJOR: Dairy
PLACEMENT: H. P. Hood & Sons, Lynn
ACTIVITIES: Student Council 1; Football 1; Dairy Club 1, 2; Campus Chest 1, 2; Alpha Tau Gamma 1, 2; Dairy Classics 1, 2; Inter-fraternity Sports 1, 2.
Favorite Saying: "Anyone wanna eat."

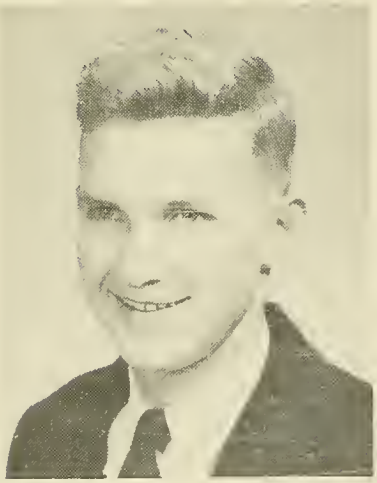

KENNETH G. CHASE **"Ken"**
East Brewster
MAJOR: Poultry
PLACEMENT: Chase Poultry Farm, East Brewster
ACTIVITIES: Poultry Club 1, 2, Secretary 2; Square Dance Club 2; Interdorm Sports 2; Athletic Chairman; Shorthorn Board 2; Octet 1, 2.
Favorite Saying: "Luck is the idol of the idle!"

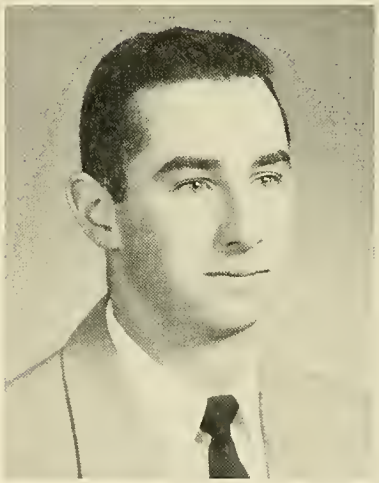

RICHARD EMERSON CLAPP **"Pinky"**
Hillsdale, New York
MAJOR: Animal Husbandry
PLACEMENT: Hillsdale, New York
ACTIVITIES: Dairy Classic 2; Animal Husbandry Club 1, 2, Vice President; Little International 2.
Favorite Saying: "I'll tell you tomorrow."

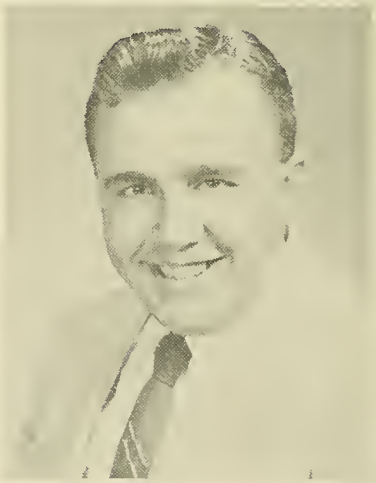

THOMAS COCHIS **"Tom"**
Stoughton
MAJOR: Poultry
PLACEMENT: Shady Oak Egg Factory, Fort Green, Florida
ACTIVITIES: Student Council 2; Shorthorn Board 2; Dance Committee 1; Poultry Club 1, 2, President 2; Campus Chest 1, 2; F.F.A. 1; Poultry Judging Team.
Favorite Saying: "I can't be bothered."

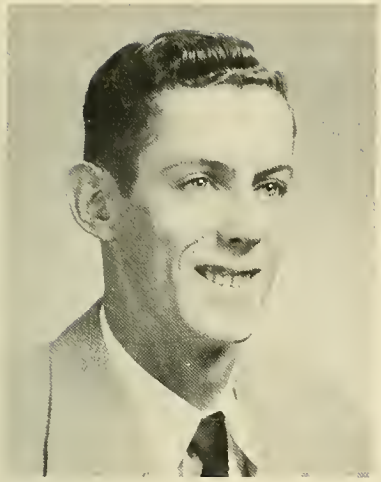

HENRY COFFIN, III
Nantucket
MAJOR: Turf Management
PLACEMENT: Old Siasconset Golf Club, Siasconset
ACTIVITIES: Horticulture Show 1, 2; Turf Club 1, 2.
Favorite Saying: "Hey! Wetback"

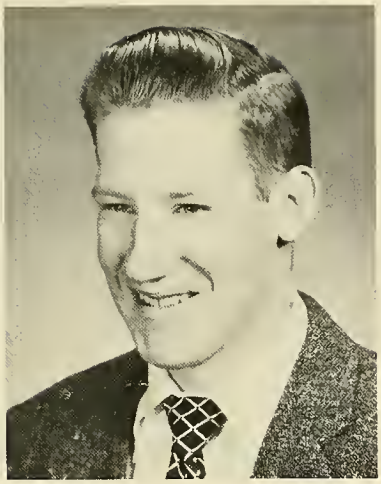

MICHAEL D. CONNOR **"Slim"**
Roslindale
MAJOR: Horticulture
PLACEMENT: Arnold Arboretum, Jamica Plain
ACTIVITIES: Student Council 2; Judicary 2; Shorthorn Board 2; Octet 1, 2; Floriculture Club 1; Horticulture Show 1, 2; Campus Chest 1, 2; Horticulture Club 1, 2; Newman Club 1, 2.
Favorite Saying: "Oh! Say"

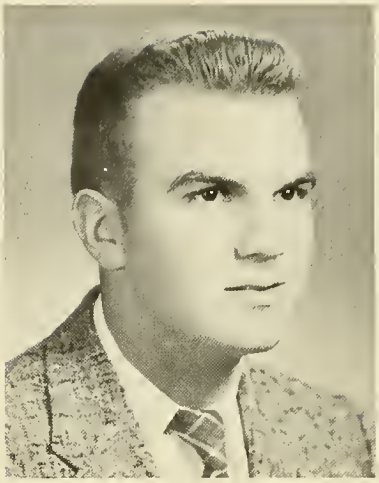

DONALD H. COOMBS **"Coombski"**
Osterville
MAJOR: Horticulture
PLACEMENT: Allen F. Pierce, Landscape Gardener, Marstons Mills
ACTIVITIES: Football 1, 2; Horticultural Show 1, 2; Campus Chest 1, 2; A.T.G. 1, 2, Assistant House Manager; Inter-fraternity Sports 1, 2; Hockey 1.
Favorite Saying: "Pines and Firs are his main lines."

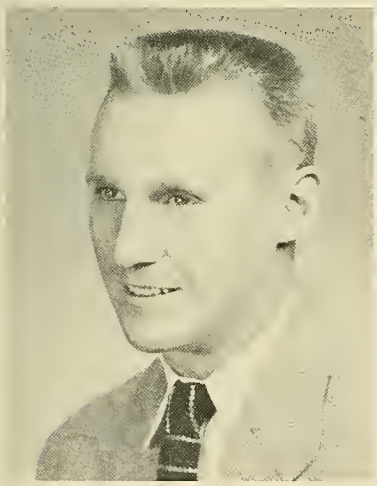

ERNEST ALBERT COULSON **"Ernie"**
South Berlin
MAJOR: Horticulture
PLACEMENT: Fiske's Post Road Nursery, Northboro
ACTIVITIES: . Shorthorn Board 2, Nominating and Photo Committee; Outing Club 1; Horticultural Show 1. 2; Horticulture Club 1, 2; F.F.A. 1.
Favorite Saying: "Egg Head"

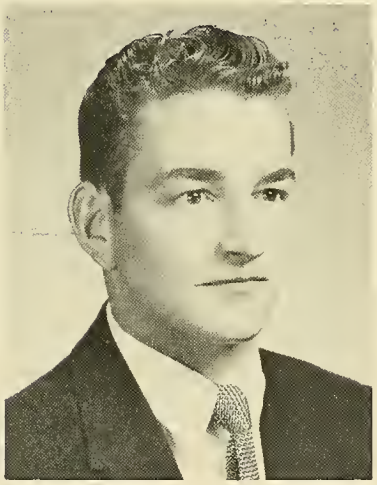

ROBERT A. CRISPO **"Bob"**
Somerville
MAJOR: Horticulture
PLACEMENT: Alexander A. Hiemlick, Woburn, Mass.
ACTIVITIES: Shorthorn Board 2; Horticulture Show 1, 2; Campus Chest 1, 2; Horticulture Club 1, 2; Newman Club 1, 2; Veteran.
Favorite Saying: "You'd better shape up."

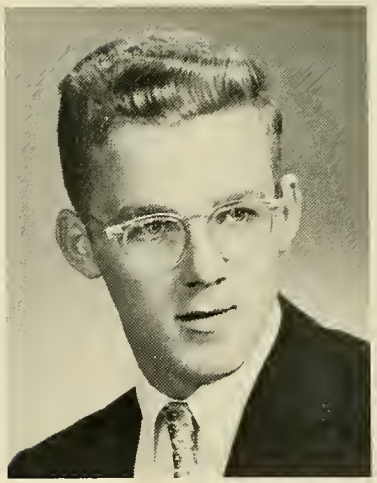

JAMES MICHAEL CRONIN **"Mick"**
Auburn
MAJOR: Animal Husbandry
PLACEMENT: Wibaux, and Big Timber, Montana
ACTIVITIES: Octet 2; Animal Husbandry Club 1, 2; Little International 2; A.T.G. 1, 2, Vice President 2; Dairy Classic 2; Square Dance Club 1, 2; Inter-fraternity Sports 1.
Favorite Saying: "Go West, Young Man, Go West."

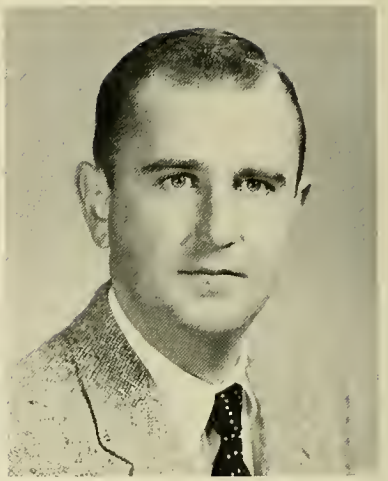

THOMAS G. CURRAN **"Tom"**
Northampton
MAJOR: Turf
PLACEMENT: Wethersfield Country, Club, Wethersfield, Conn.
ACTIVITIES: Horticulture Show 1, 2; Turf Club 1, 2; Veteran.
Favorite Saying: "None"

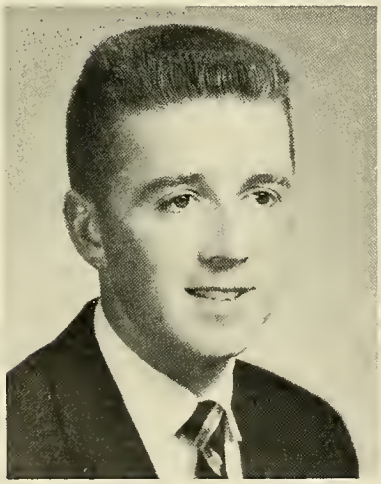

WILLIAM J. DEARY **"Bill"**
Webster
MAJOR: Horticulture
PLACEMENT: Angelo's Landscape Company, Webster, Mass.
ACTIVITIES: Horticulture Show 1, 2; Campus Chest 1, 2; Horticulture Club 1, 2; Newman Club 1, 2; Veteran.
Favorite Saying: "Hot Spook'e"

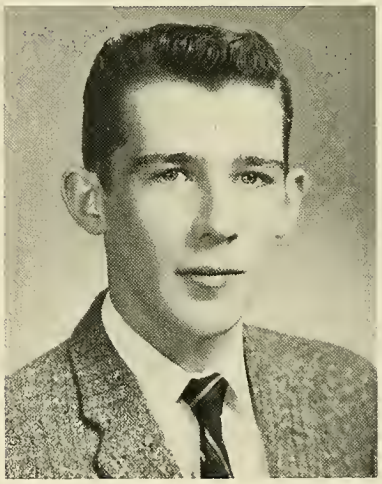

PETER FRANCIS D'ERRICO **"Pete"**
Bellingham
MAJOR: Food Management
PLACEMENT: Red Coach Grille, Hyannis.
ACTIVITIES: Horticulture Show 1, 2; Campus Chest 1, 2; K.K. 1, 2; Newman Club 1, 2; University Steward Club 1, 2; Inter-fraternity Sports 1, 2; International Club 2; Roister Doister 2.
Favorite Saying: "Who's got a cigarette?"

BERNARD DOHERTY **"Ben"**
Billerica
MAJOR: Animal Husbandry
PLACEMENT: J. B. Abbott Farm, Bellows Falls, Vermont
ACTIVITIES: Animal Husbandry Club 1,2; Little International 2; Dairy Classic 2; Square Dance Club 2; Inter-fraternity Sports 1, 2; Hockey 1,2.
Favorite Saying: "Oh boyee? Another Saturday nite."

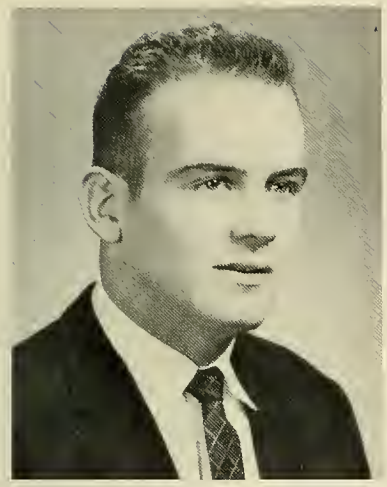

WILLIAM JAMES DONOVAN
Westport
MAJOR: Dairy
PLACEMENT: H. P. Hood and Sons, Fall River, Mass.
ACTIVITIES: Dairy Club 1, 2; F.F.A. 1.
Favorite Saying: "How are yuh?"

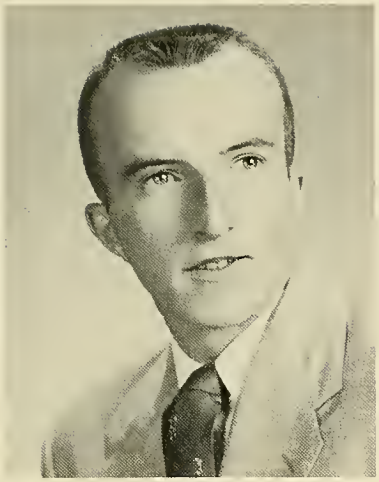

ARTHUR R. EDMONDS **"Dick"**
Woburn
MAJOR: Floriculture
PLACEMENT: C. A. Carlson and Son, Woburn, Mass.
ACTIVITIES: Football 1; Floriculture Club 2; Horticulture Show 2, Department Exhibit.
Favorite Saying: "Nice Talk"

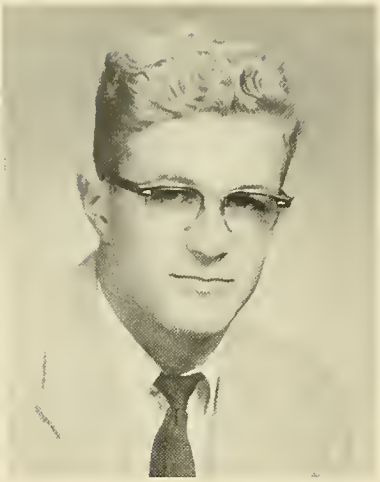

WALTER MATTIAS EKOLA **"Walt"**
Ashby
MAJOR: Arboriculture
PLACEMENT: Matis Tree Service, Holden, Mass.
ACTIVITIES: Arboriculture Club 1, 2.
Favorite Saying: "I don't know"

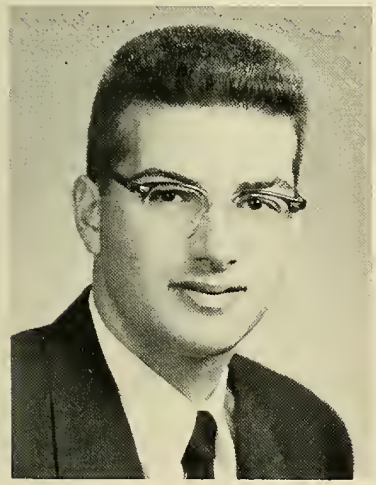

SHELDON SIDNEY EPHRAIM **"Shell"**
Worcester
MAJOR: Horticulture
PLACEMENT: Bigelows Nurseries, Northboro, Mass.
ACTIVITIES: Horticulture Show 2; A.T.G. 2, Treasurer; Horticulture Club 2.
Favorite Saying: "Is that right."

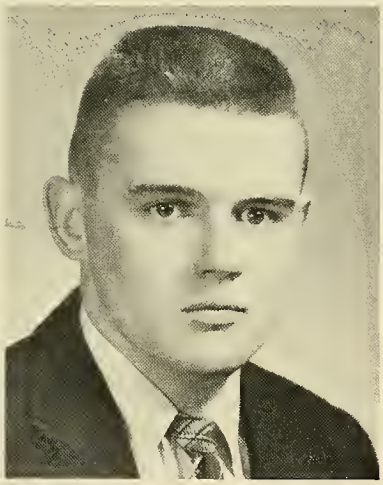

JAMES M. FALVEY **"Jim"**
Greenfield
MAJOR: Floriculture
PLACEMENT: Webster Estate, Falmouth, Mass.
ACTIVITIES: Floriculture Club 2; Horticulture Show, 2.
Favorite Saying: "Let's go for Coffee"

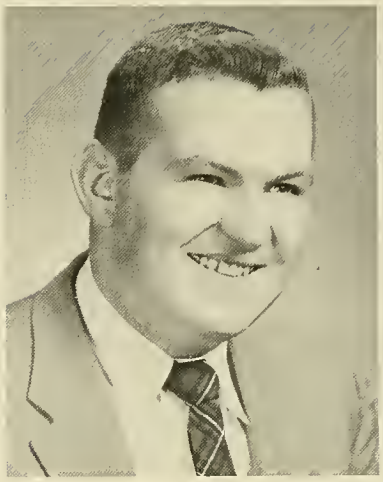

DONALD HENRY FAUBERT **"Don"**
Manchaug
MAJOR: Food Management
PLACEMENT: Lobster-In-The Rough, West Yarmouth
ACTIVITIES: Universities' Stewards Club 1, 2; Shorthorn Board 2, Co-Editor; Horticulture Show 1, 2; Judson Fellowship 1, 2; International Club 2; Christian Association 2; Dance Committee 1; Campus Chest 1, 2.

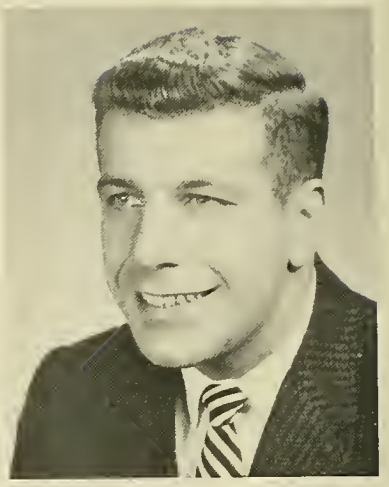

JOHN J. FIORINI **"John"**
Pittsfield
MAJOR: Floriculture
PLACEMENT: Webster Estate, Falmouth, Mass.
ACTIVITIES: Football 2; Floriculture Club 2; Horticulture Show 2, Outside Store; A.T.G. 2; Veteran.
Favorite Saying: "To please, not to tease, use roses in 3's."

RICHARD EUGENE FISHER **"Fish"**
Westboro
MAJOR: Dairy
PLACEMENT: Whiting's Milk Company, Shrewsbury, Mass.
ACTIVITIES: Dairy Club 2; Gym Team 1; Dairy Classic 2; Veteran.
Favorite Saying: "By Gosh, that's all right."

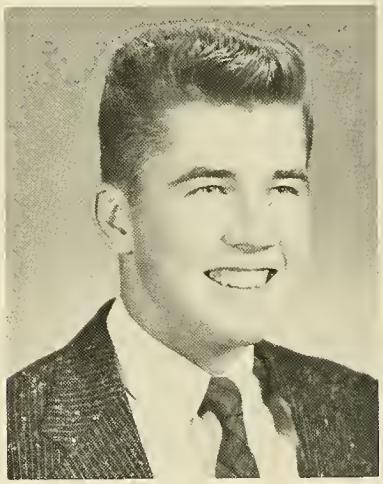

JOHN J. FLEMING **"Jack"**
Randolph
MAJOR: Poultry
PLACEMENT: Brockton Co-op Poultry Producers, Avon
ACTIVITIES: Class Vice President 2; Student Council 2; Shorthorn Board 2; Dance Committee 1, 2; Poultry Club 1, 2, Treasurer 2; Inter-Dorm Sports 1, 2, Newman Club 1, 2.
Favorite Saying: "Too Much"

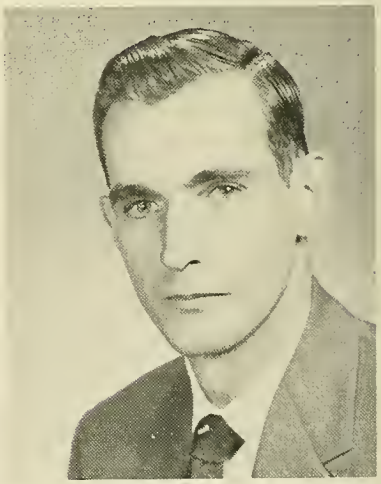

RICHARD A. FLYNN **"Dick"**
Natick
MAJOR: Food Management
PLACEMENT: Wellesley College, Wellesley; Camp o-at-ka, East Sebago, Maine
ACTIVITIES: Horticulture Show 1, 2; Universities Stewards Club 1, 2; Treasurer 2; International Club 2; Newman Club 1, 2; Veteran.
Favorite Saying: "Huh? Heck Pay Attention."

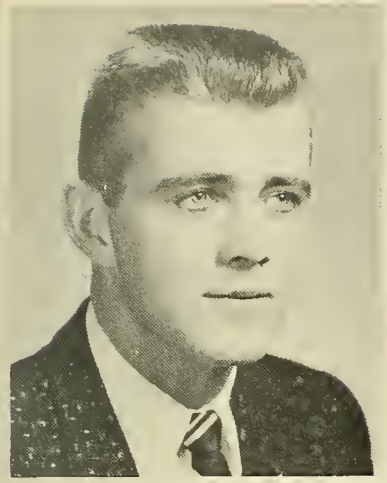

JOHN H. FOLAN **"Johnnie"**
Woburn
MAJOR: Floriculture
PLACEMENT: Arnold-Fisher Rose Growers, Woburn, Mass.
ACTIVITIES: Student Council 2; Shorthorn Board 2; Sports Chairman; Football 1; Floriculture Club 2; Horticulture Show 2, Chairman of Inside Store; Campus Chest 1, Treasurer of Dormitory; Varsity "S" Club 2, President; Veteran.
Favorite Saying: "Knock it off."

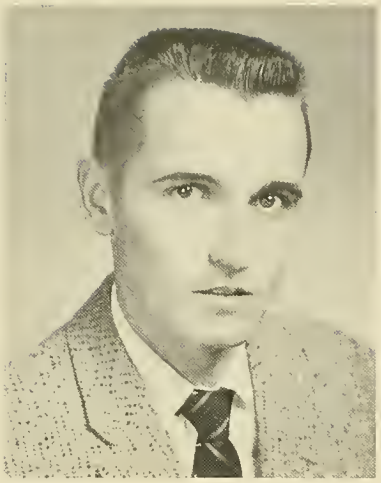

THOMAS F. FOLEY **"Tom"**
Bridgeport, Conn.
MAJOR: Arboriculture
PLACEMENT: Ed. J. Fennell and Son, Bridgeport, Conn.
ACTIVITIES: Shorthorn Board 1; Horticulture Show 1, 2; A.T.G. 1, 2; Collegian 1; Arboriculture Club 2.
Favorite Saying: "Sickly trees make Healthy fees."

MARSHALL FOWLER **"Daddy"**
Pittsfield
MAJOR: Dairy
PLACEMENT: Dairy Maid Ice Cream, Worcester
ACTIVITIES: Football 1; Dairy Club 2; Veteran.
Favorite Saying: "What's up Doc?"

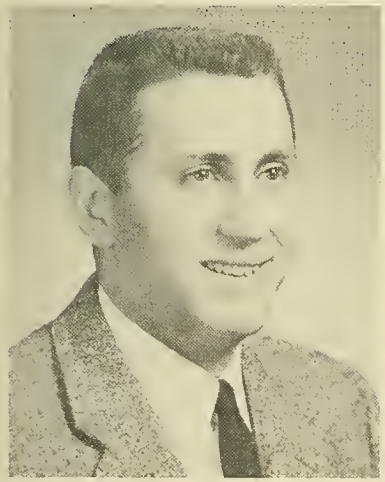

ANTHONY J. FRANCHI **"Tony"**
Worcester
MAJOR: Food Management
PLACEMENT: Cape Cod Ranch Club, Cummaquid, Mass.
ACTIVITIES: Student Council 2; Horticulture Show 1, 2; Campus Chest 1, 2; K.K. 2; University Stewards Club 1, 2, Vice President 1, President 2; International Club 2; Veteran.

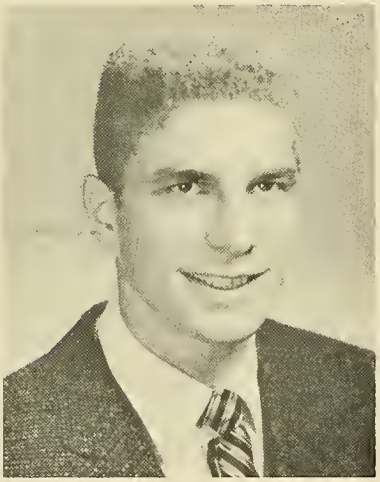

MORDECAI FRIEDBERG **"Mordy"**
Brighton
MAJOR: Poultry
PLACEMENT: Mayo's Duck Farm, Orleans, Mass.
ACTIVITIES: Shorthorn Board 2; Poultry Club 1, 2; K.K. 1, 2; B'nai B'rith Hillel 1, 2.
Favorite Saying: "I can get it wholesale."

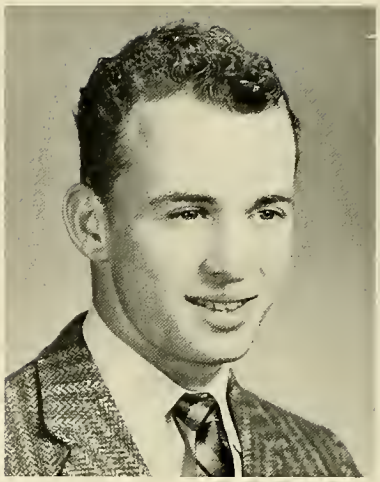

FELICE R. GABARDI, JR. **"Sonny"**
Randolph
MAJOR: Poultry
PLACEMENT: Brockton Co-op. Poultry Producers, Inc. Co., Avon, Mass.
ACTIVITIES: Poultry Club 1, 2, Vice President 2; Newman Club 1, 2; Inter-dormitory sports 1, 2.
Favorite Saying: "Copacetic"

ROBERT N. GLOVER **"Bob"**
W. Somerville
MAJOR: Floriculture
PLACEMENT: Cummings of Woburn
ACTIVITIES: Class Treasurer 1, 2; Student Senate, Treasurer 1, 2; Shorthorn Board 2; Dance Committee 1, 2; Floriculture Club 1, 2; Horticultural Show 1, 2, Co-Chairman 2; Veteran.
Favorite Saying: "Progress is our most Important product."

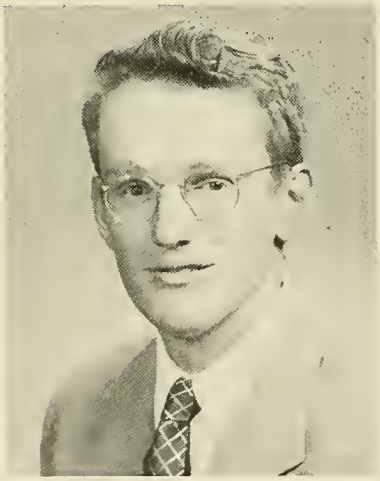

RICHARD B. GOODNISS **"Red"**
Westfield
MAJOR: Animal Husbandry
PLACEMENT: Strathglass Farm, Portchester, New York
ACTIVITIES: Animal Husbandry Club 1, 2; 4H Club 1, 2; Little International 2; Dairy Classic 2; Square Dance Club 1, 2.
Favorite Saying: "That's a heck of a note."

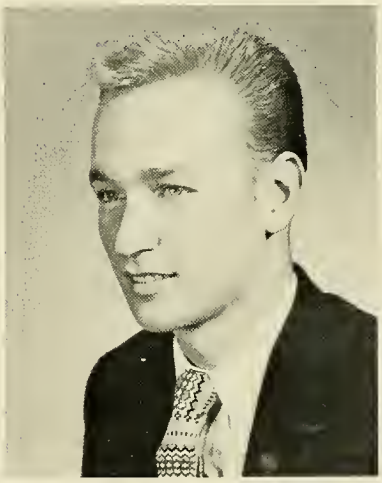

ROBERT ANTHONY GOODNOW **"Goody"**
Princeton
MAJOR: Forestry
PLACEMENT: Commonwealth of Massachusetts, Department of Natural Resources
ACTIVITIES: Horticulture Show 1, 2; Campus Chest 1, 2; Forestry Club 1,2; Inter-dormitory sports 1, 2.
Favorite Saying: "Is the mail in yet?"

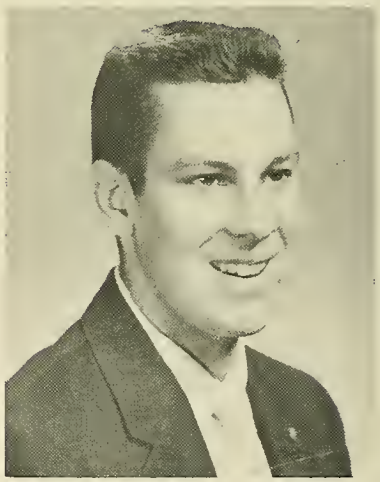

DAVID LEIGHTON GOWING **"Dave"**
Winchester
MAJOR: Animal Husbandry
PLACEMENT: Hawthorn Farm, Dartmouth, Mass.
ACTIVITIES: Animal Husbandry 2; Little International 2; Dairy Classic 2.
Favorite Saying: "You ain't nothing but a hound dog."

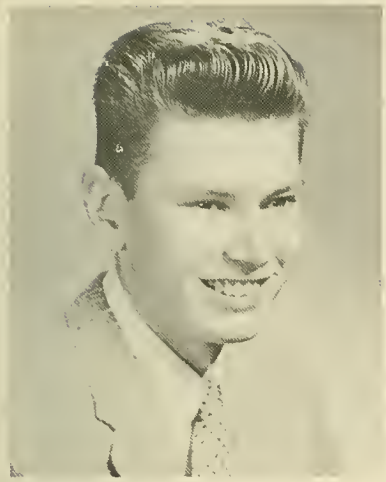

ROBERT EDWARD GUDBRANDSEN **"Gubby"**
Revere
MAJOR: Animal Husbandry
PLACEMENT: Appleton Farms
Favorite Saying: "The world knows nothing of its greatest men."

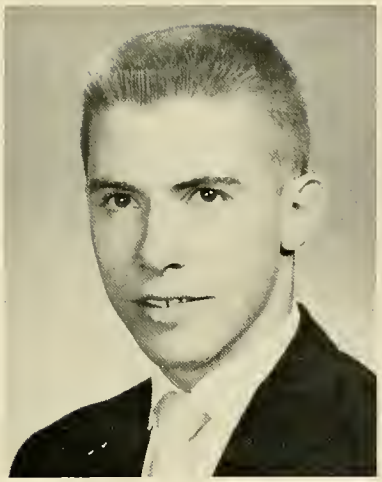

DANIEL HAMILTON **"Beach-comber"**
Hanover
MAJOR: Animal Husbandry
PLACEMENT: Pouisset Farm, Dover, Mass.
ACTIVITIES: Animal Husbandry Club 1, 2; Little International 2; A.T.G. 1, 2, Chaplain 2; Dairy Classic 2; Inter-fraternity sports 1, 2.
Favorite Saying: "California, Here I come."

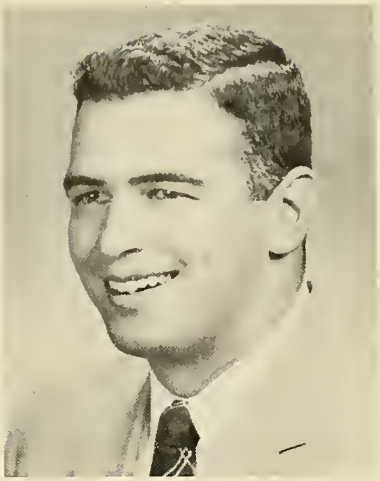

DANIEL PAUL HANSON **"Dan"**
Framingham
MAJOR: Forestry
PLACEMENT: Draper Corporation, Tupper Lake, New York
ACTIVITIES: Dance Committee 1; Outing Club 1, 2; Horticulture Show 1, 2; Campus Chest 2; Forestry Club 1, 2; Inter-fraternity sports 1; Judiciary Council 1.
Favorite Saying: "Long, Tall Sally."

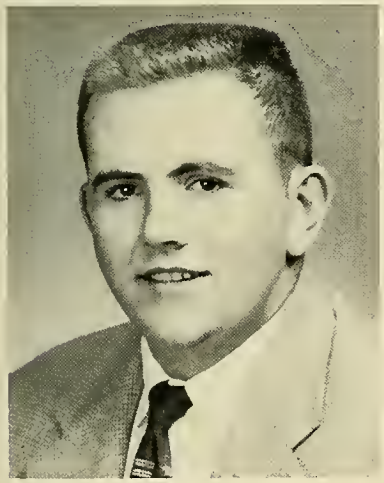

PAUL EDWARD HARGRAVES **"Pickles"**
Northampton
MAJOR: Forestry
PLACEMENT: Lowell District, Willamette National Forest, Lowell, Oregon
ACTIVITIES: Horticulture Show 1, 2; Forestry Club 2.

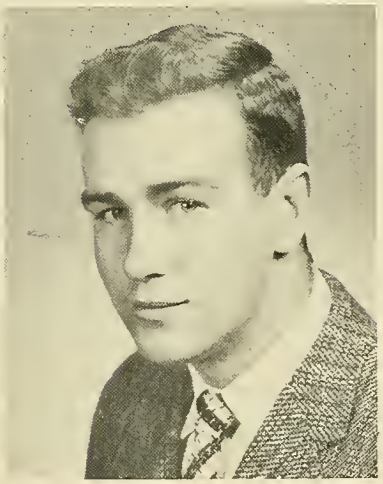

JOSEPH PATRICK HAYES **"Joe"**
Quincy
MAJOR: Food Management
PLACEMENT: Howard Johnson's Falmouth, Mass.
ACTIVITIES: Student Council 1, 2; Shorthorn Board 1, 2, Assistant Editor in Chief 2; Dance Committee 2; University Stewards Club 1, 2; Horticulture Show 1, 2; Campus Chest 1, 2; Kappa Kappa 1, 2, President 2; Newman Club 1, 2.

ROBERT JOHN HIRD
Ayer
MAJOR: Food Management
PLACEMENT: Howard Johnson's Route 128, Lexington, Mass.
ACTIVITIES: Horticulture Show 2; University Stewards Club 2; Vice President 2; International Club 1; Veteran.
Favorite Saying: "You better believe it."

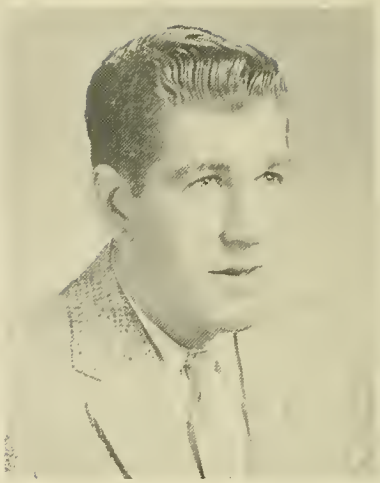

HERBERT ELMER HOLDEN **"Herb"**
North Amherst
MAJOR: Vegetable Growing
PLACEMENT: Worcester State Hospital, Worcester, Mass.
ACTIVITIES: Horticulture 1, 2.
Favorite Saying: "No kiddin."

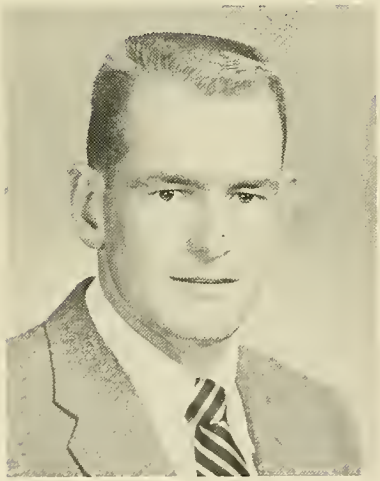

JON LACKWOOD HOLMES **"Hoddy"**
Hyannis
MAJOR: Horticulture
PLACEMENT: John G. Sears & Co., South Yarmouth
ACTIVITIES: Football 1, 2; Horticulture Show 1, 2; Alpha Tau Gamma 1, 2.
Favorite Saying: "The Sand-Dune Kid"

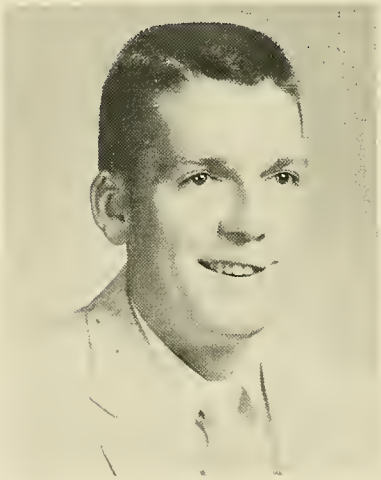

HENRY J. HOMAN, JR. **"Jack"**
New London, New Hampshire
MAJOR: Turf
PLACEMENT: Lake Sunapee Country Club, New London, New Hampshire
ACTIVITIES: Horticulture Club 1, 2; Turf Management Club 1, 2, President; Veteran.
Favorite Saying: "How do I know?"

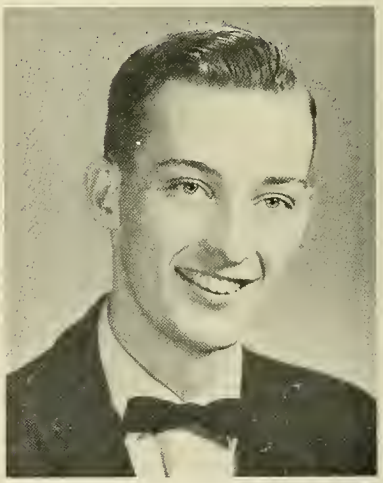

ROBERT ELLIS HOWES **"Bob"**
Quincy
MAJOR: Food Management
PLACEMENT: Harvard Club of Boston
ACTIVITIES: Horticulture Show 1, 2; Kappa Kappa 1, 2; International Club 2; Roister Doisters 1, 2; Canterbury Club 2; University Stewards Club 1, 2, Treasurer 1; University of Massachusetts Student Senate 2.
Favorite Saying: "Where do you think you are, Home?"

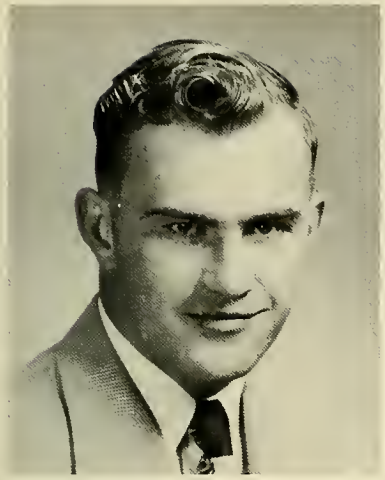

BARRY HOWLAND **"Bull B."**
Stoughton
MAJOR: Animal Husbandry
PLACEMENT: University of Mass. Farm
ACTIVITIES: Little International 2; A.T.G. 1, 2; Dairy Classic 2; Interfraternity sports 1, 2.

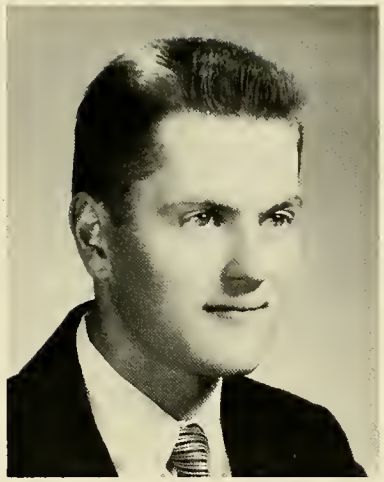

JOHN E. JANOSZ, JR. **"Jack"**
Three Rivers
MAJOR: Floriculture
PLACEMENT: McDonald's Greenhouse, Springfield, Mass.
ACTIVITIES: Floriculture Club 1, 2; Hort Show 1, 2.
Favorite Saying: "You think so?"

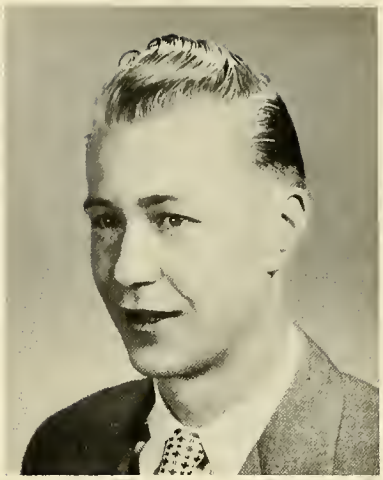

CARL ALBERT JOHANSEN **"Joe"**
Roxbury, Mass.
MAJOR: Dairy
PLACEMENT: H. P. Hood & Sons, Charlestown, Mass.
ACTIVITIES: Dairy Club 1, 2; Square Dance Club 1, 2.
Favorite Saying: "That's what I mean"

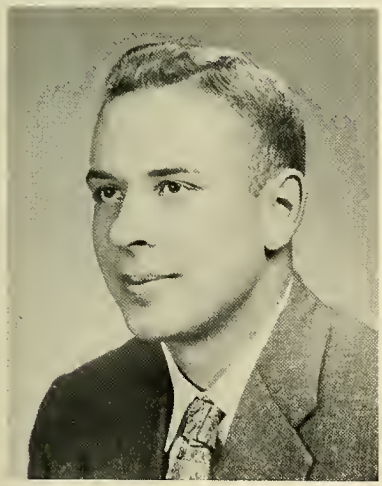

LINWOOD E. JOHNSON
Rehoboth
MAJOR: Dairy
PLACEMENT: McCarthy Ice Cream, Whitman, Mass.
Favorite Saying: "What you saying"

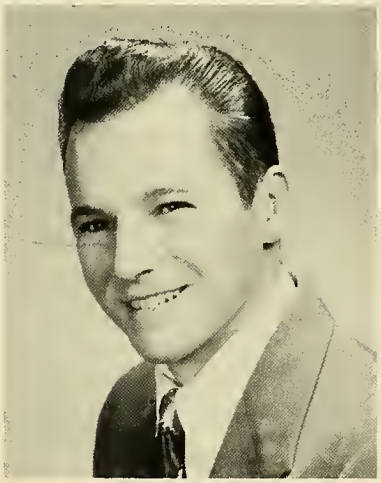

JAMES JERMOE JONES **"Jonesie"**
Framingham
MAJOR: Pomology
PLACEMENT: United Fruit Company, Guatemala
ACTVITIES: Pomology Club 1, 2.
Favorite Saying: "Let's drag out of here."

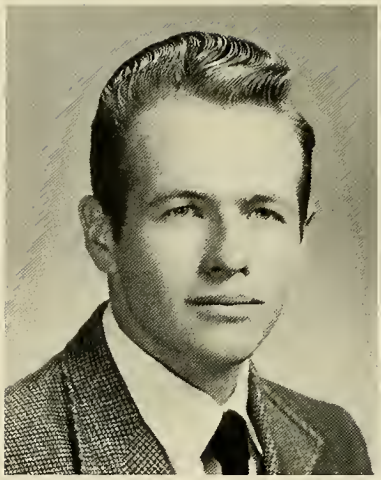

ROBERT LESTER JONES **"Bob"**
Weymouth
MAJOR: Animal Husbandry
PLACEMENT: Medfield State Hospital, Harding, Mass.
ACTIVITIES: Football 1, 2; 4H Club 1, 2; Little International 2; Dairy Classic 2; F.F.A. 1, 2.
Favorite Saying: "Let's eat."

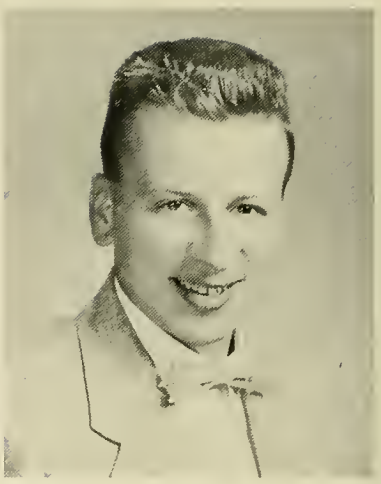

DAVID W. KELLEY **"Dave"**
W. Boxford
MAJOR: Horticulture
PLACEMENT: Anderson's Nursery, West Springfield, Mass.
ACTIVITIES: Horticulture Show 1, 2; Horticulture Club 1, 2; Veteran.
Favorite Saying: "I don't know."

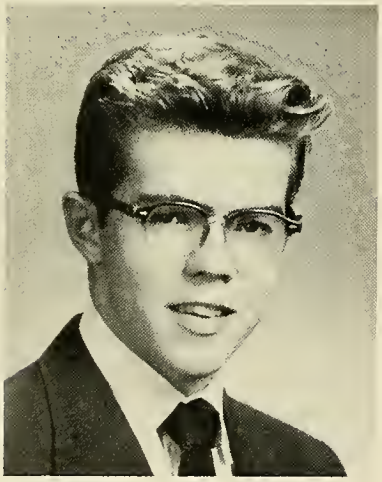

DANIEL FRANCIS KEILIHER, JR. **"Big Dan"**
Medford
MAJOR: Animal Husbandry
PLACEMENT: Sea View Farms, Nantucket Island, Mass.
ACTIVITIES: Basketball 1, 2; Animal Husbandry Club 1, 2; Little International 2; Campus Chest 1, 2; A.T.G. 1. 2, House manager 2; Dairy Classic 2; F.F.A. 1, 2; Square Dance Club 1.
Favorite Saying: "Nantucket and the sea, that's for me."

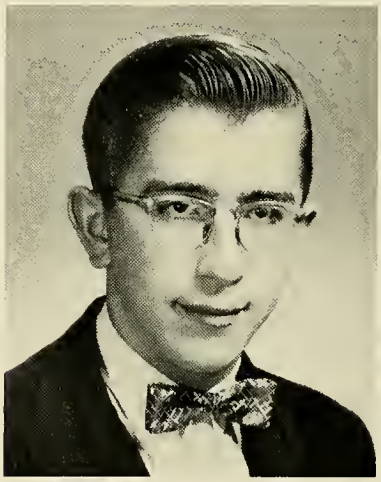

ANTHONY WALTER KILINSKAS **"Tone"**
Oxford
MAJOR: Animal Husbandry
PLACEMENT: Kilinsdale Farm, Oxford, Mass.
ACTIVITIES: Animal Husbandry Club 1, 2; Little International 2; Dairy Classic 2.
Favorite Saying: "Get up, it's a quarter of seven."

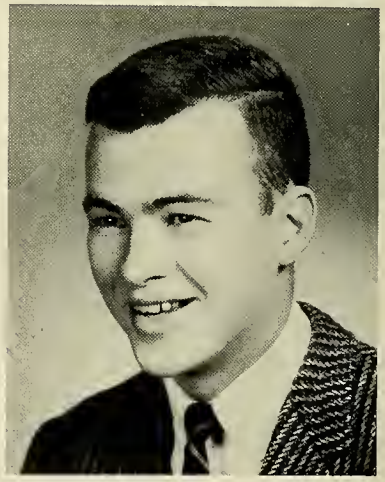

JAMES M. KINSELLA **"Jim"**
Leominster
MAJOR: Turf Management
PLACEMENT: Bedford Golf and Tennis Club, Bedford, New York
ACTIVITIES: Student Council 1, 2; Football 2; Hort. Show 1, 2; Fraternity 1, 2; President, A.T.G. 2; Turf Club 1, 2; Dormitory President 1.
Favorite Saying: "Little Grassing Action"

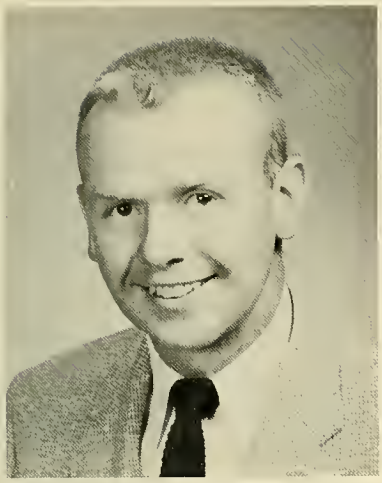

RONALD P. KIRBY **"Kirb"**
Beverly
MAJOR: Turf Management
PLACEMENT: United Shoe Co., Beverly, Mass.
ACTIVITIES: Turf Management Club 2; Veteran.
Favorite Saying: "Fore"

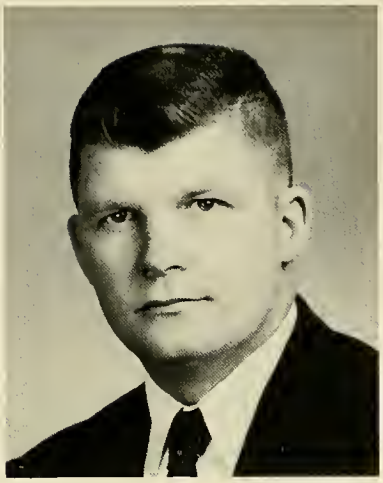

EDWARD KRAWCZYK
Holyoke
MAJOR: Ornamental Horticulture
PLACEMENT: Adams Nursery, Westfield, Mass.
ACTIVITIES: Veteran.

DONALD EDWARD KULACZ **"Don"**
Chicopee Falls, Mass.
MAJOR: Forestry
PLACEMENT: Draper Corp., Beebe River, New Hampshire
ACTIVITIES: Hort. Show 1, 2; Campus Chest 1, 2; A.T.G. 1, 2; Forestry 1, 2; Inter-fraternity Sports 1, 2.
Favorite Saying: "New Hampshire Maple, my future staple."

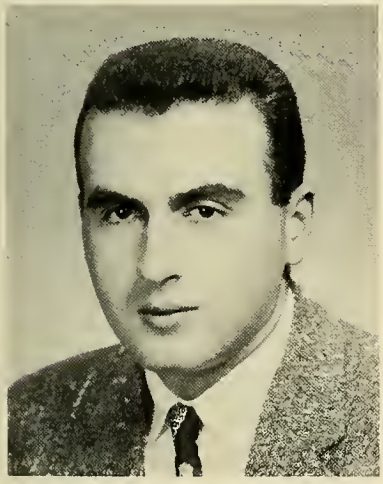

JAMES JOHN LARKIN **"Jumper"**
Sheffield
MAJOR: Animal Husbandry
PLACEMENT: Fairfields Farm, Williamstown
ACTIVITIES: Shorthorn Board 2; Animal Husbandry Club 1, 2, Treasurer 2; Little International 2; Dairy Classic 2; Counselor 2.
Favorite Saying: "Well ah, What do you think?"

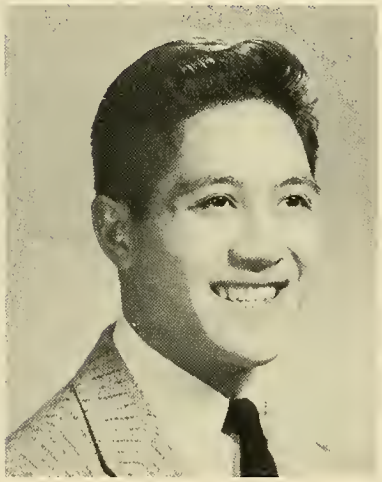

ARNOLD KING LEE **"Arnie"**
Boston
MAJOR: Horticulture
PLACEMENT: Glen Terrace Nurseries, Inc. Hamden, Conn.
ACTIVITIES: Shorthorn Board 2; Dance Committee 1, 2; Horticulture Show 1, 2; Campus Chest 1, 2; A.T.G. 1, 2; Horticulture Club 1, 2; Collegian 1; Inter-fraternity Sports 1.
Favorite Saying: "Think nothing of it, and you probably won't either."

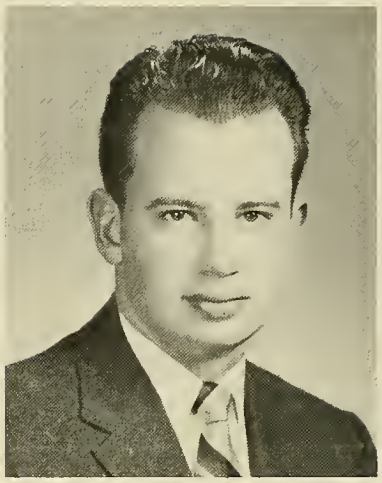

LENDRUM LaRUE LEE **"Lash"**
Wellesley
MAJOR: Forestry
PLACEMENT: Scaling-St. Joe N.F., St. Maries, Idaho
ACTIVITIES: Horticulture Show 1, 2; Campus Chest 1, 2; Inter-Murals 1, 2.
Favorite Saying: "Might's well, can't dance."

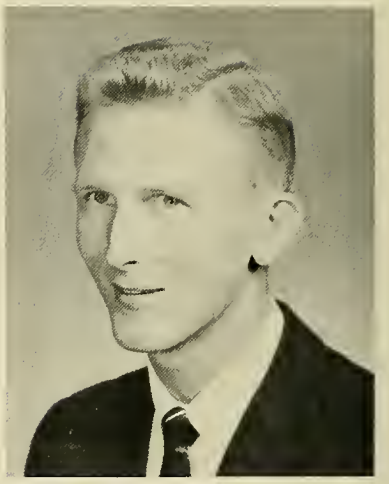

JEROME LONG **"Reb"**
Selbyville, Delaware
MAJOR: Arboriculture
PLACEMENT: C. & S. Tree and Landscaping Co., Baltimore, Maryland
ACTIVITIES: Horticulture Show 1, 2; Arboriculture Club 2.
Favorite Saying: "So there's nothing in Delaware but Lilac's huh."

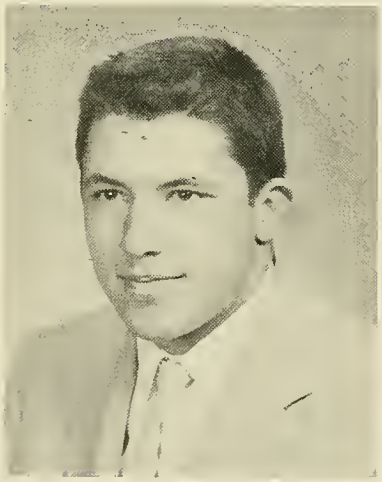

FREEMAN H. LOWELL
Mendon
MAJOR: Dairy
PLACEMENT: Hillcrest Dairy, Worcester, Mass.
ACTIVITIES: Dairy Club 1.
Favorite Saying: "Don't push your luck too far."

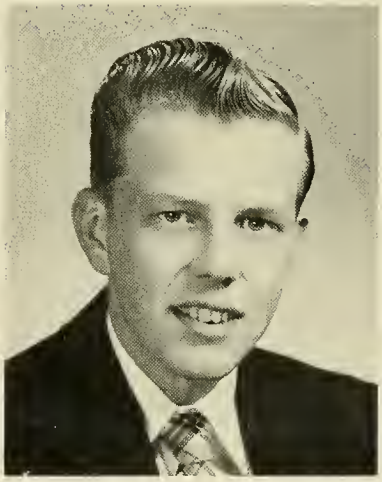

PHILIP DAY LUKENS **"Phil"**
Norfolk
MAJOR: Forestry
PLACEMENT: Deshutes National Forest, Bend, Oregon
ACTIVITIES: Campus Chest 1, 2; A.T.G. 1, 2; Forestry Club 1, 2.
Favorite Saying: "East or West, Forestry's Best."

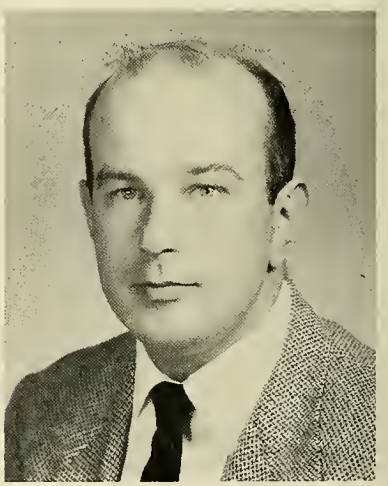

JOHN E. LYNCH **"Jack"**
Florence
MAJOR: Horticulture
PLACEMENT: H. V. Lawrence Incorp., Cape Cod Nursery, Falmouth, Mass.
ACTIVITIES: Horticulture Show 1, 2; Horticulture Club 1, 2, President 2; Veteran.
Favorite Saying: "Morning"

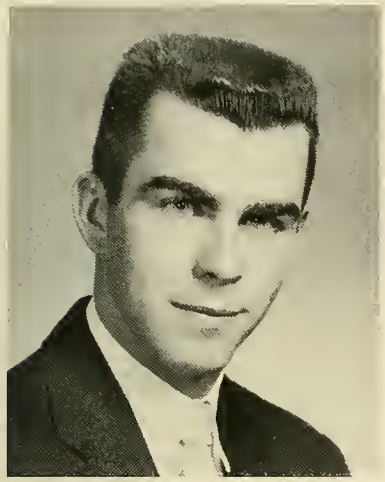

LOREN H. MANN **"Chief"**
Whitman
MAJOR: Animal Husbandry
PLACEMENT: Ridder Farm Inc., Whitman, Mass.
ACTIVITIES: Shorthorn Board 2; Animal Husbandry Club 1, 2; 4H Club 1, 2; Little International 2; Dairy Classic 2; Counselor 2.
Favorite Saying: "Hey fellar, got a cigarette?"

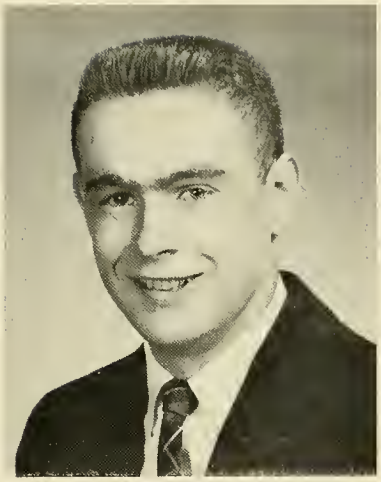

RICHARD MARCHAND **"Frog"**
Sherborn
MAJOR: Poultry
PLACEMENT: Stongate Chicks, Sherborn, Mass.
ACTIVITIES: Shorthorn Board 2; Poultry Club 1, 2; Campus Chest 1, 2; Newman Club 2.
Favorite Saying: "We'll all be killed."

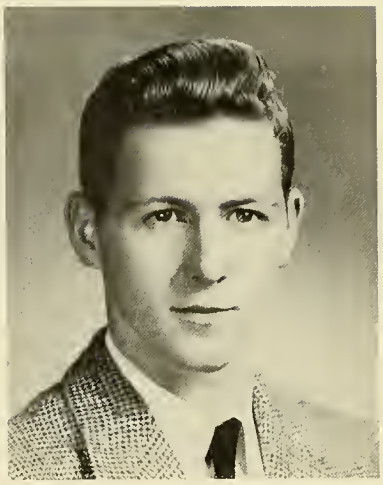

BRADLEY G. MARTIN **"Brad"**
Needham
MAJOR: Arboriculture
PLACEMENT: Town of Needham, Forestry Dept.
ACTIVITIES: Hort. Show 1, 2; A.T.G. 1; F.F.A. 1; Arbor. Club 1, 2.
Favorite Saying: "Beautiful!"

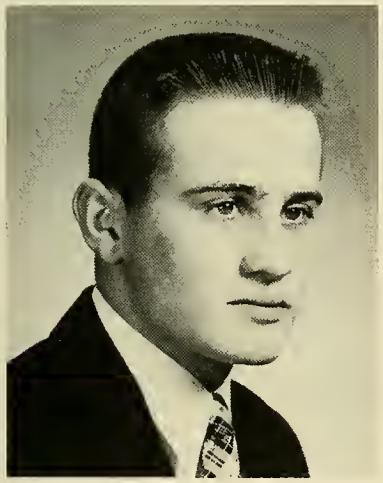

RONALD CHARLES MASON **"Ron"**
Norwell
MAJOR: Poultry
PLACEMENT: Joseph Tolman and Sons, Inc.
ACTIVITIES: Poultry Club 1, 2; Interfraternity Sports 1, 2; K.K. 1, 2, House Marshal.
Favorite Saying: "Anybody for cards?"

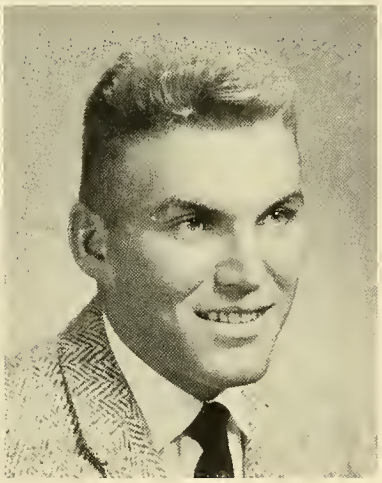

ERROL NORMAN MELANDER **"Errol"**
Shrewsbury
MAJOR: Forestry
PLACEMENT: U. S. Forestry Service, Mt. Baker, National Forest, Glacier, Washington
ACTIVITIES: Cross Country 1; Hort. Show 1; Campus Chest 1; K.K. 1; Forestry Club 1, 2, Vice-President 2; Inter-mural 1, 2; Hockey 1.
Favorite Saying: "Cribbage! Lash?"

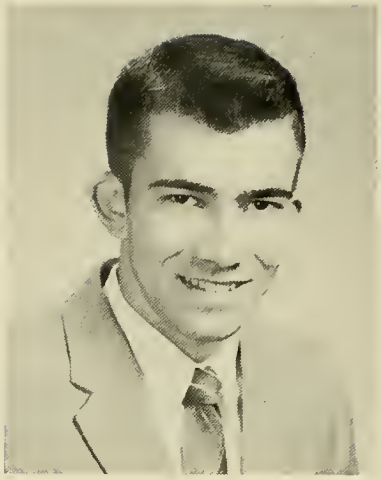

JOSEPH F. MELLO **"Joe"**
Barnstable
MAJOR: Poultry
PLACEMENT: P. P. Jenkins Poultry Farm, West Barnstable
ACTIVITIES: Poultry Club 1, 2; 4-H Club 1, 2; Campus Chest 2; Square Dance Club 1, 2; Dorm Treasurer 2; Inter-Dorm Sports 1, 2.
Favorite Saying: "You better believe it."

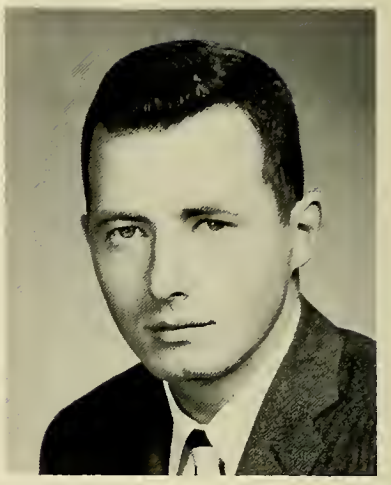

FRANCIS JOSEPH MESSER **"Frank"**
Amherst
MAJOR: Ornamental Horticulture
PLACEMENT: U. of M. Land Architecture Dept.
ACTIVITIES: Hort. Show 1, 2; Hort. Club 1, 2, Secretary; Veteran.
Favorite Saying: "There you go."

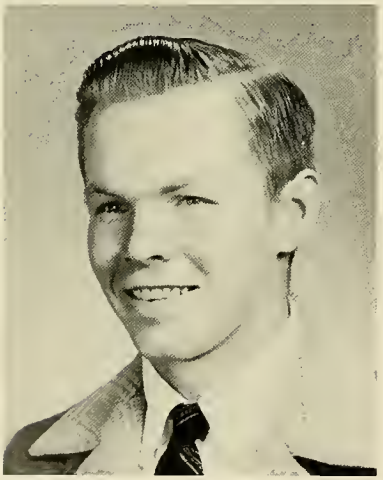

ROBERT H. MOORE, JR. **"Bob"**
Westford
MAJOR: Floriculture
PLACEMENT: J. J. La Montagne & Son, Woburn, Mass.
ACTIVITIES: Floriculture Club 1, Treasurer.
Favorite Saying: "You've got a point there."

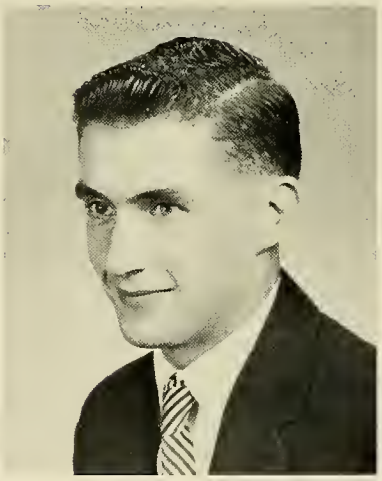

F. ROBERT MORAN **"Bob"**
Amherst
MAJOR: Turf Management
PLACEMENT: Amherst Golf Course, Amherst
ACTIVITIES: Hort. Show 1, 2; Turf Club 1, 2.
Favorite Saying: "Take it easy."

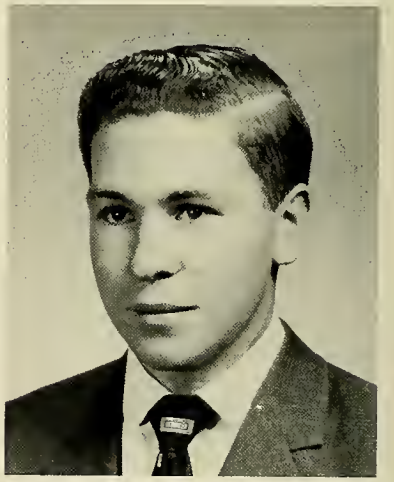

PAUL RALPH McCOY **"Fuzzy"**
Tewksbury
MAJOR: Forestry
PLACEMENT: Deschute National Forest, Sisters, Oregon
ACTIVITIES: Forestry Club 1, 2.
Favorite Saying: "Timber-r-r!"

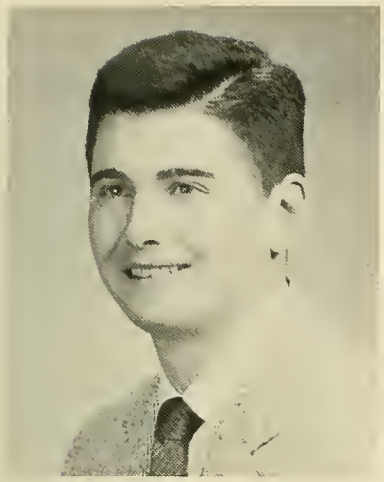

EUGENE BUCKLEY McGURL "Mac"
Worcester
MAJOR: Dairy
PLACEMENT: H. P. Hood & Sons, Worcester
ACTIVITIES: Dairy Club 1, 2, Secretary.
Favorite Saying: "Whale!"

ARLENE P. MacKINNON
Taunton
MAJOR: Floriculture
PLACEMENT: Taunton Flower Studio, Taunton
ACTIVITIES: Student Senate 2, Secretary; Shorthorn Board 1, 2; Dorm Basketball 1, 2; Floriculture Club 2; Hort. Show 1, 2; Cheerleader 1, 2; Collegian 1, 2.
Favorite Saying: "Well! Actually."

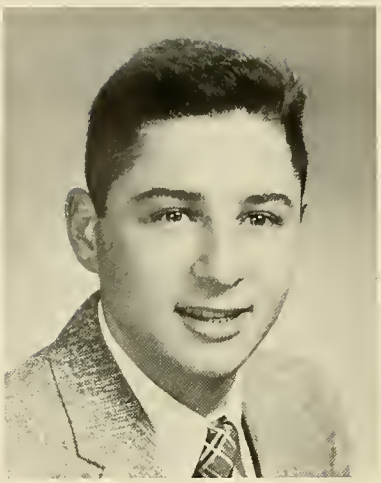

ROBERT M. NEWMAN "Charlie"
Brighton
MAJOR: Poultry
PLACEMENT: Algers Poultry Farm
ACTIVITIES: Shorthorn Board 2; Cross Country 1; Poultry Club 2; K.K. 1, 2; Inter-fraternity Sports 1, 2.
Favorite Saying: "Where's Charlie?"

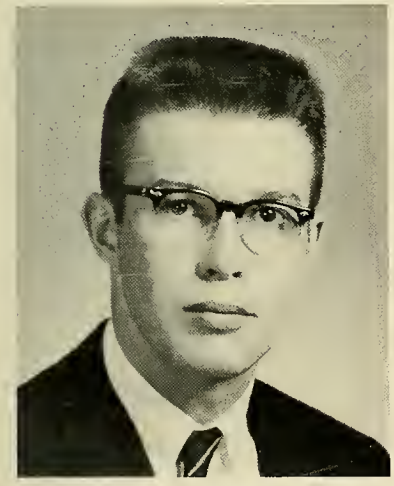

DAVID WELLS NIMS "Dave"
Greenfield
MAJOR: Animal Husbandry
PLACEMENT: Hurlwood Holstein Farm, Ashley Falls, Mass.
ACTIVITIES: Animal Husbandry Club 1, 2; Little International 2; Dairy Classic 2; F.F.A. 1, 2; Inter-Dorm Sports 1.
Favorite Saying: "All through giving out cigarettes."

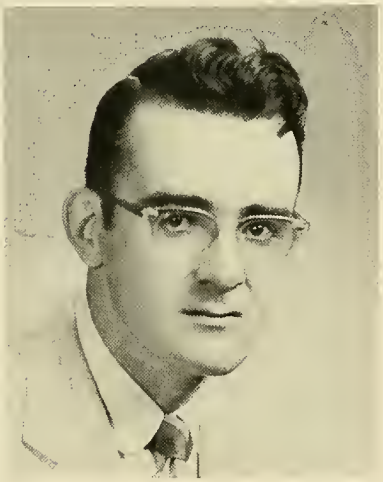

PHILIP J. O'DOHERTY "O. D."
Winchester
MAJOR: Food Management
PLACEMENT: Industrial Luncheon Service Inc.
ACTIVITIES: University Stewards Club 1, 2; International Club 1; Veteran.
Favorite Saying: "Keep the Faith."

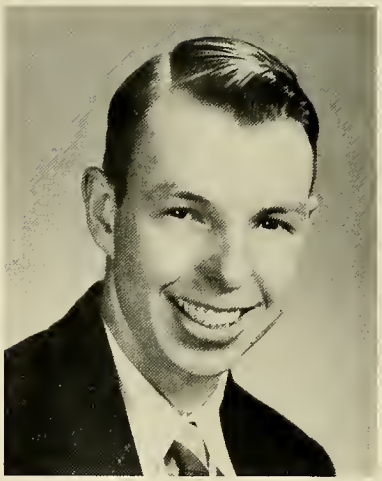

LAURENCE OLSON **"Larry"**
Stoneham
MAJOR: Vegetable Growing
PLACEMENT: Mr. Herbert Olson, Stoneham
ACTIVITIES: Student Council 1; Horticulture Show 1, 2; Olericulture Club 1, 2.
Favorite Saying: "Phone out of order?"

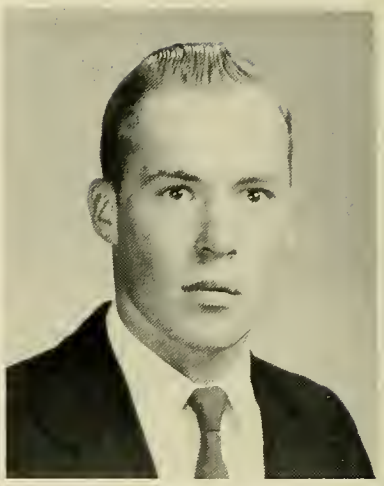

HARVEY EUGENE PECK
Shelburne Falls
MAJOR: Fruit Growing
PLACEMENT: Lyman Farm, Middlefield, Conn.
ACTIVITIES: 4-H Club 1, 2, Treasurer 2.
Favorite Saying: "Well! actually that's right"

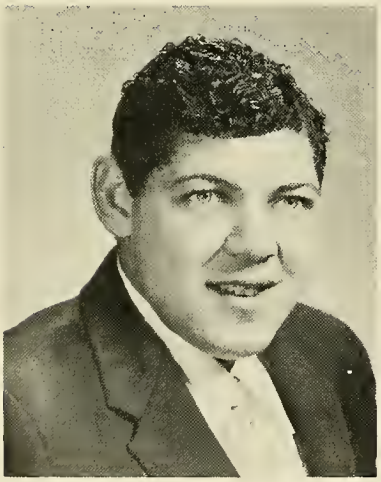

EDWARD G. PECKHAM **"Ed"**
Westport, Mass.
MAJOR: Animal Husbandry
PLACEMENT: University of Mass.
ACTIVITIES: Basketball 1, Manager; Animal Husbandry Club 1, 2; Little International 2; Dairy Classic 2.
Favorite Saying: "Save the sleep for Leo's cat."

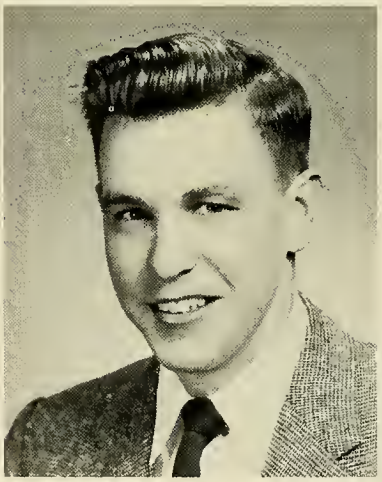

ROBERT LEO PERRY **"Bob"**
Lexington
MAJOR: Arboriculture
PLACEMENT: Frost & Higgens Co., Arlington, Mass.
ACTIVITIES: Hort. Show 1, 2; Arboriculture Club 1, 2.

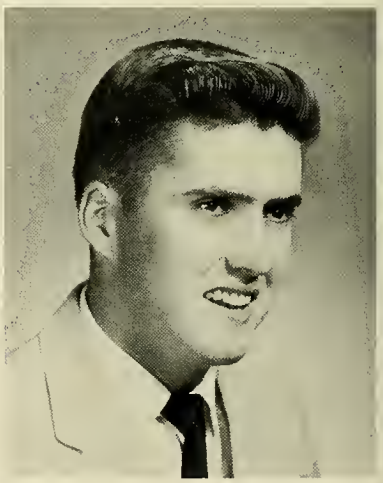

BERNARD PIKE **"Barney"**
Beverly
MAJOR: Horticulture
PLACEMENT: Bartlett Gardens, Hamilton, Mass.
ACTIVITIES: Hort. Show 1, 2; Hort. Club 1, 2.
Favorite Saying: "I forgot about that!"

GASTON J. PLAQUET **"Pluck"**
Lee
MAJOR: Dairy
PLACEMENT: Laurel Hill Dairy, Lee, Mass.
ACTIVITIES: Dairy Club 1, 2, Corresponding Secretary 1, 2; Dairy Classic, 1, 2.
Favorite Saying: "Head for the highest Sierras!"

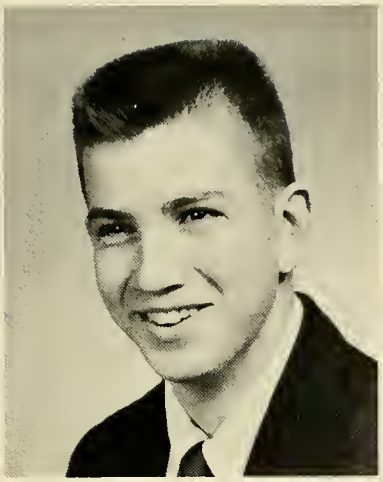

B. PETER POHL **"Peter"**
Wakefield
MAJOR: Animal Husbandry
PLACEMENT: Worcester State Hospital, Worcester, Mass.
ACTIVITIES: Animal Husbandry Club 1, 2; Little International 1.
Favorite Saying: "I got to go to work"

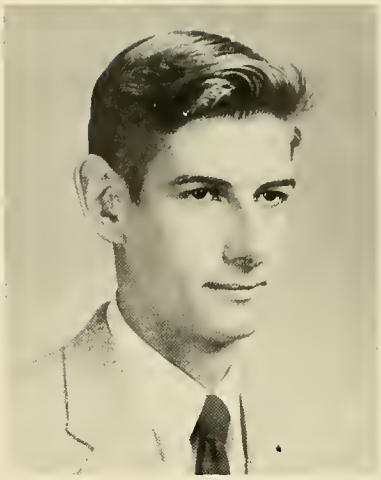

WALTER FRANCIS PREWANDOWSKI
Sterling Junction
MAJOR: Dairy
PLACEMENT: H. P. Hood & Son, Worcester
ACTIVITIES: Dairy Club 1, 2, Treasurer 1; Campus Chest 1, 2; Dairy Classic 2.
Favorite Saying: "Silence is golden"

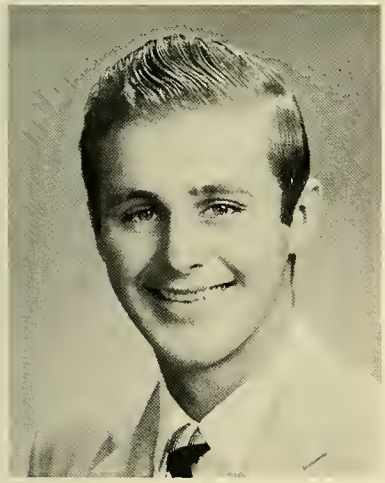

ARTHUR F. RANDALL **"Art"**
Westfield
MAJOR: Animal Husbandry
PLACEMENT: Danvers State Hospital, Hawthorne
ACTIVITIES: Animal Husbandry Club 1,2; 4-H Club 1, 2; Little International 1; Campus Chest 1, 2; Kappa Kappa 1, 2, Vice President 2; Dairy Classic 2; Square Dance Club 1, 2; Inter-fraternity Sports 1, 2.
Favorite Saying: "I didn't say that!"

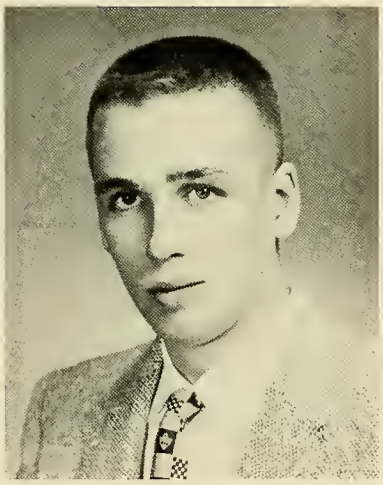

ALLAN D. RANSBERRY **"Al"**
Dorval, Quebec, Canada
MAJOR: Arboriculture
PLACEMENT: Canadian Shade Tree Service, Montreal, Quebec, Canada
ACTIVITIES: Dormitory Council 1; Horticulture Show 1, 2; Kappa Kappa 1, 2; Arboriculture Club 1, 2.
Favorite Saying: "Eh?"

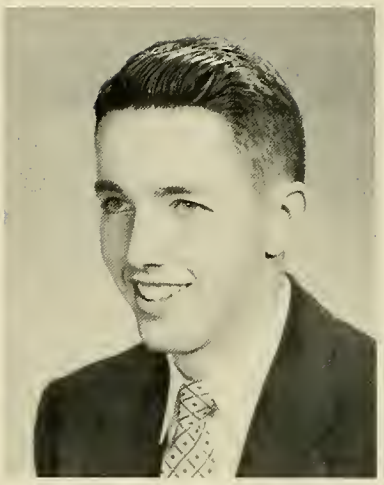

CRAIG BARRY RICHARDSON **"Barry"**
Needham
MAJOR: Horticulture
PLACEMENT: J. and D. Landscape, Newton, Mass.
ACTIVITIES: Shorthorn Board 2; Dance Committee 1, 2; Football 1, 2; Horticulture Show 1, 2; Campus Chest 1, 2; A.T.G. 1, 2, Social Chairman; Horticulture Club 1, 2.
Favorite Saying: "Life can be beautiful."

JOHN PEABODY RICHARDSON, II
Hingham
MAJOR: Horticulture
PLACEMENT: Landscape Clinic Nursery, Dover, New Hampshire
ACTIVITIES: Judiciary 1, 2; Shorthorn Board 2, Co-Editor; Horticulture Show 1, 2; Horticulture Club 2, Treasurer; Collegian 1.
Favorite Saying: "Morning neighbor"

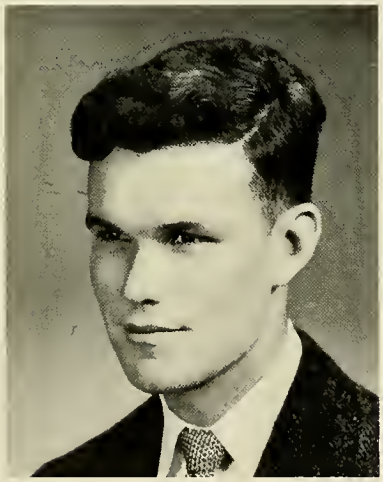

RICHARD R. ROUSSEAU **"Dick"**
Adams
MAJOR: Horticulture
PLACEMENT: Armacost's Landscaping
ACTIVITIES: Student Council 2; Shorthorn Board 2, Business Manager; Horticulture Show 1, 2; Horticulture Club 1, 2; Collegian 2.
Favorite Saying: "Don't sweat it."

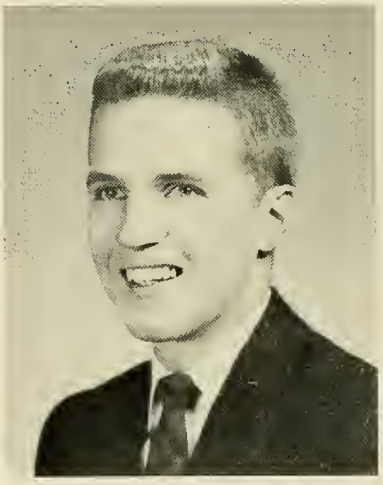

RICHARD VICTOR SALO **"Dick"**
Millbury
MAJOR: Floriculture
PLACEMENT: Fiske's Post Road Nursery, Nothboro, Mass.
ACTIVITIES: Class Officer 1, Vice President; Student Council 1; Shorthorn Board 2; Dance Committee 1, 2; Floriculture Club 1, 2, President 2; Horticulture Show 1, 2; Campus Chest 1, 2; Christian Association 1.
Favorite Saying: "Another meeting Tonight?"

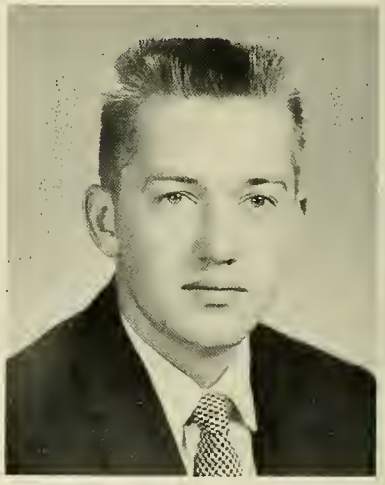

ERIK SCHUTZ **"Rick"**
Southfield
MAJOR: Animal Husbandry
PLACEMENT: Robert Curley, Alderbrook Farm, Southfield, Mass.
ACTIVITIES: Animal Husbandry Club 1. 2; Little International 2; K.K. 1, 2; Dairy Classic 2.
Favorite Saying: "Yes it's me and I'm in love again."

DAVID L. SHELDON **"Dave"**
Mill River, Mass.
MAJOR: Animal Husbandry
PLACEMENT: John B. Abbott Farm, Bellows Falls, Vermont
ACTIVITIES: An. Hus Club 1, 2; 4-H Club 1, 2; Little International 2; Kappa Kappa 1; Dairy Classic 2.
Favorite Saying: "I've got to do study"

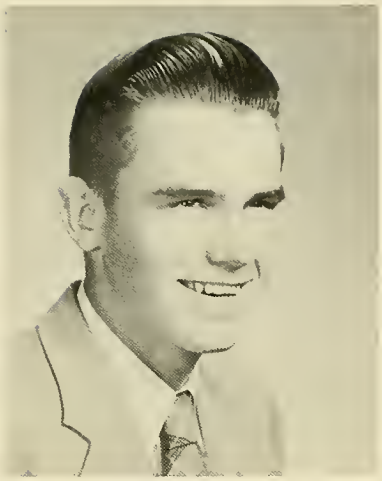

DAVID ALAN SHEPARD **"Shep"**
Warren, Mass.
MAJOR: Animal Husbandry
PLACEMENT: Elm View Farm, Warren, Mass.
ACTIVITIES: An. Hus Club 1, 2; 4-H Club 1, 2; Little International 2; Dairy Classic 2.
Favorite Saying: "I haven't any money"

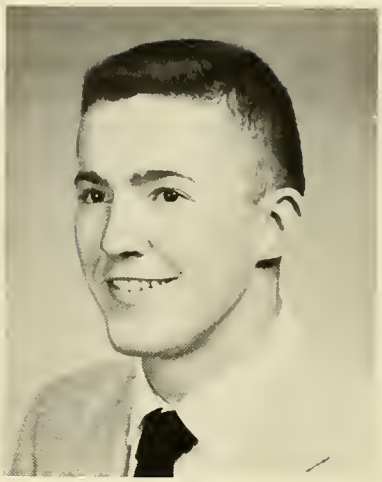

RICHARD SAMUEL SHUMWAY **"Shum"**
Greenfield, Mass.
MAJOR: Forestry
PLACEMENT: Derchutes National Forest, Cresent, Oregon
ACTIVITIES: Dance Committee 1, 2; Forestry Club 1, 2.
Favorite Saying: "My car just died"

RICHARD F. SLEIN **"Red"**
Readville, Mass.
MAJOR: Animal Husbandry
PLACEMENT: Powisset Farm, Dover, Mass.
ACTIVITIES: An. Hus. Club 1, 2; Dairy Classic 2; Veteran.

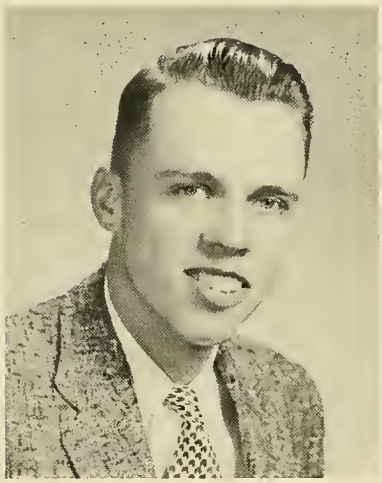

WILLIAM H. SOAR, JR. **"Bill"**
South Acton, Mass.
MAJOR: Vegetable Growing
PLACEMENT: Lookout Farm, South Natick, Mass.
ACTIVITIES: Hort. Show 1, 2; Olericulture Club 1, 2; Counseler 2.
Favorite Saying: "Do you know what I mean?"

FREDRICK STALCUP **"Slim"**
New York City
MAJOR: Ornamental; Horticulture
PLACEMENT: Mission Garden, Illinois
ACTIVITIES: Hort. Show 1, 2; Veteran.
Favorite Saying: "Oh! Shaw"

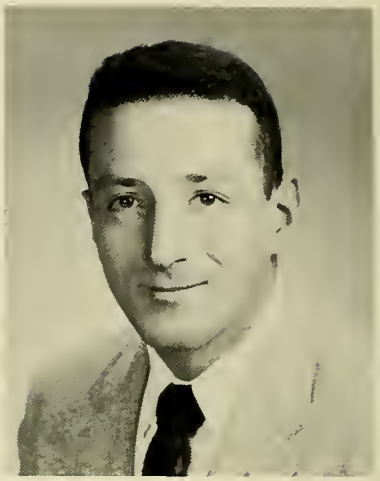

GEROGE STAVROS
Essex, Mass.
MAJOR: Turf
PLACEMENT: Cape Ann Golf Club, Essex, Mass.
ACTIVITIES: Hort. Show 1, 2; Turf Club 2; Veteran.
Favorite Saying: "Hey, Gerisburg"

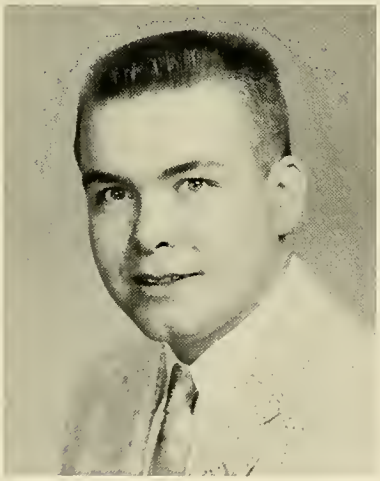

SETH S. STOCKWELL **"Seth"**
Barrington, Mass.
MAJOR: Animal Husbandry
PLACEMENT: A. B. Grewer & Son, Mill River, Mass.
ACTIVITIES: An. Hus. Club 1, 2; Little International 2; Dairy Classic 2; Future Farmers of America 1, 2.
Favorite Saying: "Somebody goofed"

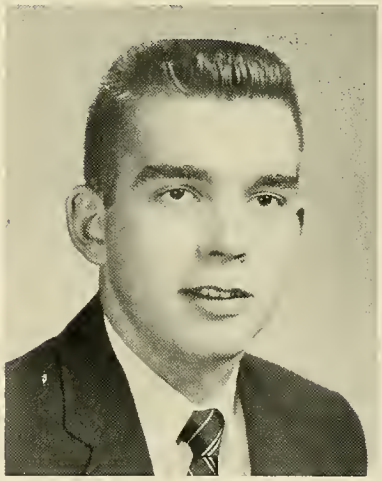

RICHARD HALL STOWE **"Dick"**
Colrain
MAJOR: Animal Husbandry
PLACEMENT: Maple Lawn Farms, Ashaway, Rhode Island
ACTIVITIES: Animal Husbandry 1, 2; Little International 2; Dairy Classic 2; F.F.A. 1, 2.
Favorite Saying: "Ping Pong, anyone?"

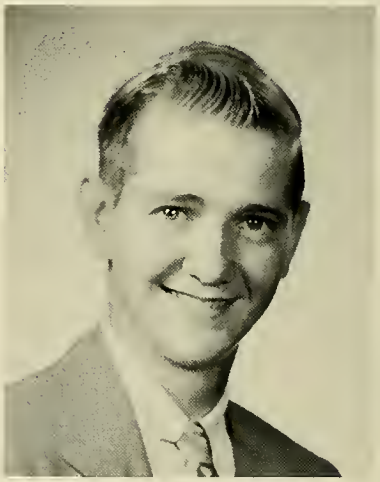

RICHARD HAROLD STREETER **"Dick"**
Shelburne Falls
MAJOR: Floriculture
PLACEMENT: Shaw the Florist, Shelburne Falls, Mass.
ACTIVITIES: Shorthorn Board 2, Art Editor; Floriculture Club 1, 2; Horticulture Show 1, 2; K.K. 1, 2, Treasurer 2; Inter-fraternity Sports 1, 2; University Dance Band 1, 2; University Concert Band 1, 2.
Favorite Saying: "Not this boy."

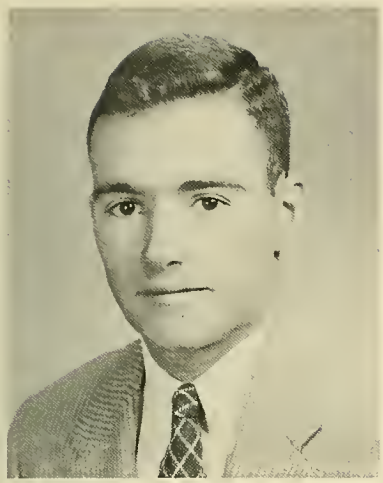

JAMES M. SULLIVAN **"Jim"**
Westfield
MAJOR: Dairy
PLACEMENT: Friendly Ice Cream Corp., West Springfield
ACTIVITIES: Dairy Club 1, 2, President 2.
Favorite Saying: "He who hesitates is lost."

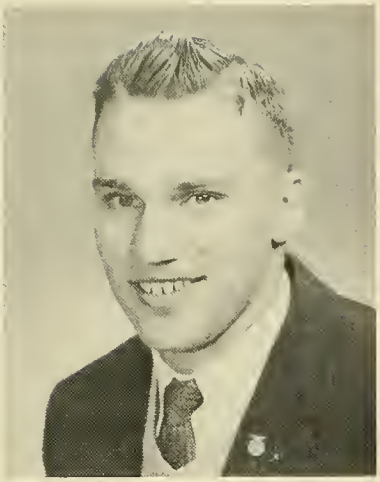

HAROLD B. SWIFT, JR. **"Swifty"**
South Deerfield
MAJOR: Olericulture
PLACEMENT: Consolidated Cigar Corp., North Hatfield
ACTIVITIES: Horticulture Show 1, 2; Olericulture Club 1, 2.
Favorite Saying: "Time for a coffee break."

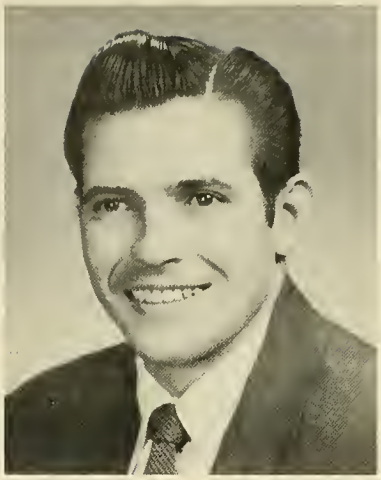

RICHARD L. THIBEAULT **"Dick"**
Somerville
MAJOR: Food Management
PLACEMENT: Hammond House Restaurant, Chatham
ACTIVITIES: Horticulture Show 1, 2; University Stewards Club 1, 2; International Club 2; Veteran .

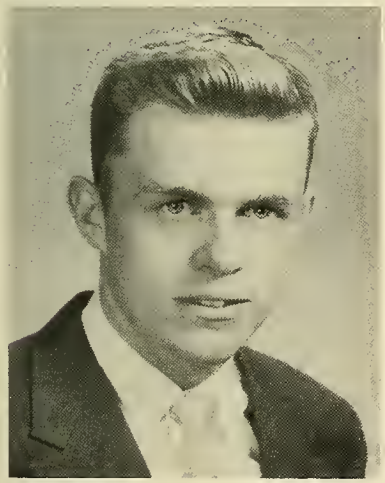

RONALD S. THOMPSON **"Ronnie"**
Sterling
MAJOR: Olericulture
PLACEMENT: Self Employed
ACTIVITIES: Horticulture Show 1, 2; Olericulture Club 1, 2.
Favorite Saying: "No I don't think so."

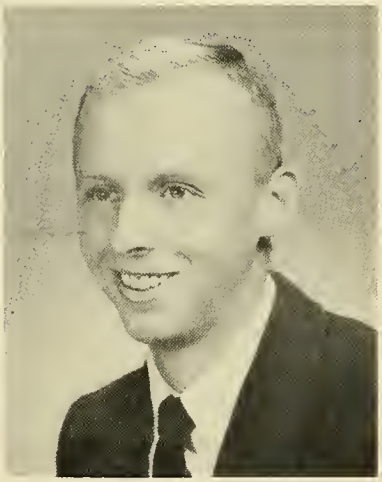

JOHN FRANKLIN THORN
"Thorny"
Deerfield
MAJOR: Olericulture
PLACEMENT: F. H. Thorn, Deerfield, Mass.
ACTIVITIES: Horticulture Show 1, 2; Olericulture Club 1, 2.
Favorite Saying: "Watch that stuff."

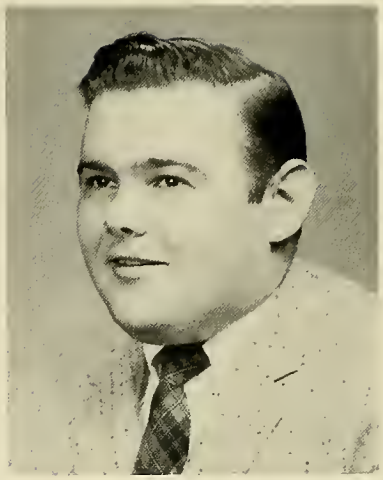

ROLAND IVAR THORN, JR. "Rolly"
Northboro
MAJOR: Food Management
PLACEMENT: Northfield and Chateau, Northfield, Mass.
ACTIVITIES: University Stewards Club 1, 2; International Club 2; Horticulture Show 1, 2; Kappa Kappa 1, 2.
Favorite Saying: "Let's play cards."

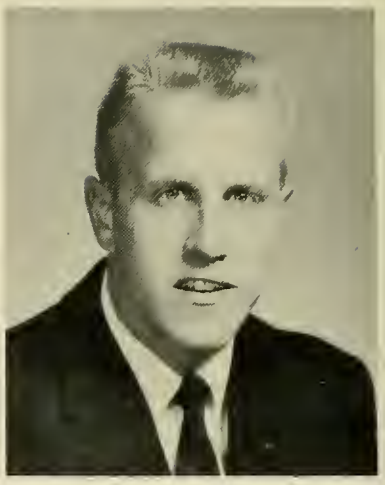

RICHARD F. WALTER
Maple Wood, New Jersey
MAJOR: Horticulture
PLACEMENT: South Mountain Nurseries, Millburn, New Jersey
ACTIVITIES: Football 1, 2; Horticulture Show 1, 2; Kappa Kappa 1, 2, Social Chairman 2; Horticulture Club 1; Veteran.
Favorite Saying: "Jersey's the best state and DE's the best girl."

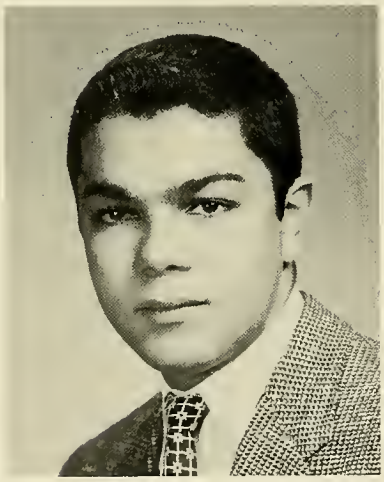

CHARLES L. WEATHERBEE
"Charlie"
Jamaica Plain
MAJOR: Horticulture
PLACEMENT: Arnold Arboretum, Jamaica Plain, Mass.
ACTIVITIES: Class Officer 2, Secretary; Student Council 2; Shorthorn Board 2; Dance Committee 1, 2; Horticulture Show 1, 2; Campus Chest 2; Horticulture Club 1, 2.
Favorite Saying: "Do you get the Picture?"

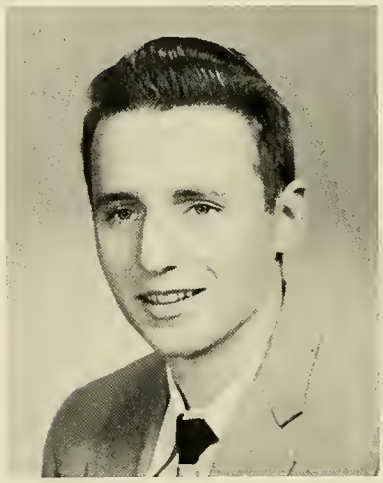

BRUCE WHITMAN
Warren
MAJOR: Forestry
PLACEMENT: Darrington, Washington, U. S. Forest Service
ACTIVITIES: Student Council 1, 2, General Court of Justice; Football 1; Horticulture Show 1, 2; Campus Chest 1; Kappa Kappa 1, 2, Secretary 2; Forestry Club 1, 2; Interfraternity Sports 1, 2.
Favorite Saying: "Let's hit it."

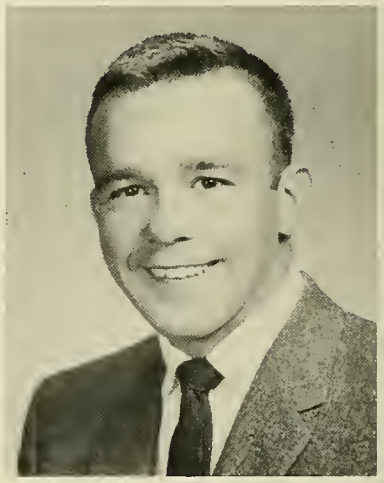

ALBERT R. WILKINSON, JR.
"Pete"
Stowe
MAJOR: Animal Husbandry
PLACEMENT: Piney Hill Farm, Washington, New Jersey
ACTIVITIES: Class Officer 1, 2, President; Student Council 1, 2, President 2; Football 1; Veteran.
Favorite Saying: "Reckon So."

ROBERT A. WILMES **"Bob"**
Agawam
MAJOR: Animal Husbandry
PLACEMENT: Northampton State Hospital, Northampton, Mass.
ACTIVITIES: Football 2; Animal Husbandry Club 1, 2; 4H Club 1, 2; Little International 2; Dairy Classic 2; F.F.A. 1, 2.
Favorite Saying: "Go Cat, Go"

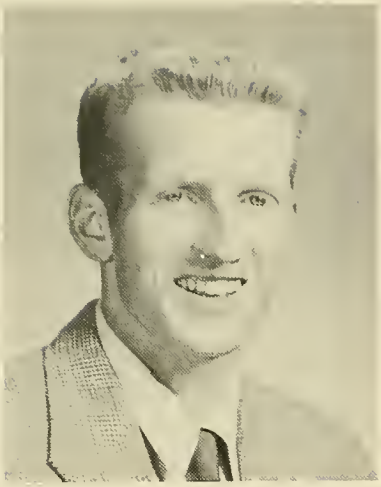

DONALD R. WILSON **"Don"**
Acton
MAJOR: Arboriculture
PLACEMENT: Charter Tree Service, Acton, Mass.
ACTIVITIES: Arboriculture Club 1.
Favorite Saying: "Hows it going Governor?"

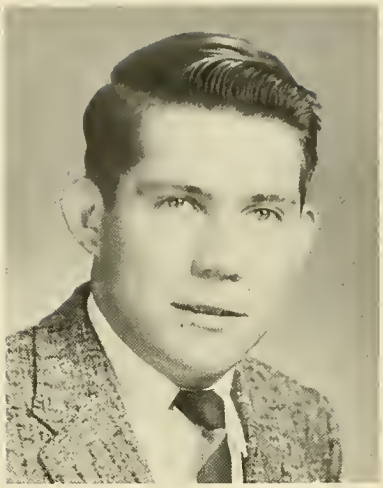

PATRICK JOHN ZGRODNIK **"Nush"**
Hatfield
MAJOR: Horticulture
PLACEMENT: H. A. Mathieu Tree Co. Easthampton, Mass.
ACTIVITIES: Football 2; Horticulture Show 1, 2; Campus Chest 1, 2; A.T.G. 1, 2; Horticulture Club 1.
Favorite Saying: "Don't sweat it." The kid Knows.

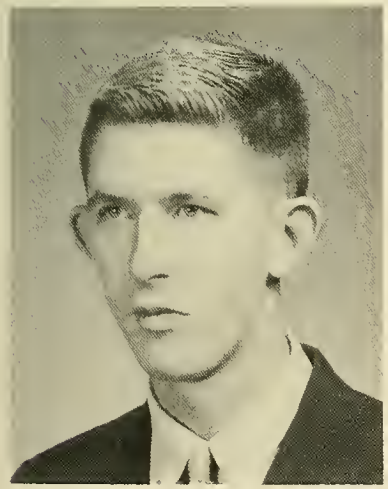

PAUL JOHN LINDAHL **"Paul"**
Ashburnham
MAJOR: Poultry
PLACEMENT: Caldwell Farm, Littleton
ACTIVITIES: Outing Club 1, 2; Poultry Club 2; S.C.A. 1, 2.
Favorite Saying: "I don't know."

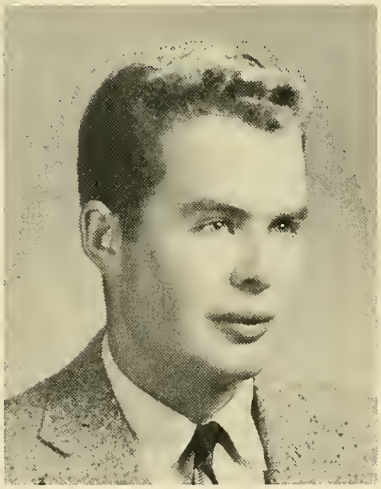

CURTIS WILLIAM CROWE
Norton
MAJOR: Animal Husbandry
PLACEMENT: Lush Acres Farm, Rehobeth, Mass.
ACTIVITIES: Animal Husbandry Club 1, 2.
Favorite Saying: "Caw, Caw-w-w."

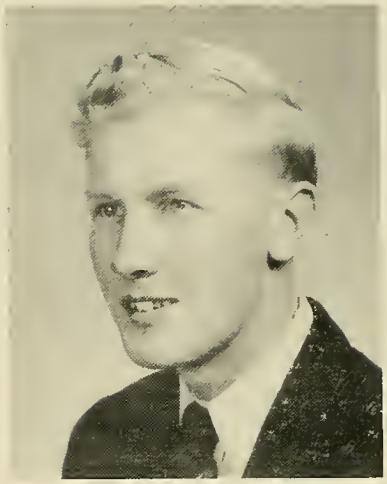

ALPHONSE ERNEST CHENAUSKY
"Al"
Orange
MAJOR: Animal Husbandry
PLACEMENT: Self Employed
ACTIVITIES: Little International 1, 2; Dairy Classic 1, 2.
Favorite Saying: "Time to milk the cows"

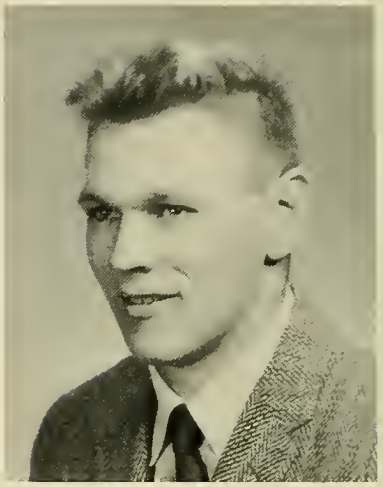

ALDEN PAGE FRENCH
Belmont
MAJOR: Arboriculture
ACTIVITIES: Football 2; Arboriculture Club 2.
Favorite Saying: "Come on, lets eat!"

JOHN PENNY
Lexington — Forestry

LAWRENCE G. SPARKES
Lynn — Floriculture

RONALD J. KRIER
Willow Grove, Pennsylvania
Arboriculture

FREDERICK J. BACESKI
Springfield — Forestry

DONALD R. FICIELA
Sunderland — Pomology

WARREN R. NELSON
Clinton — Ornamental Horticulture

THOMAS J. BUCKLEY
Milton — Ornamental Horticulture

AARONS, ALAN.....Poultry
AVERY, ARTHUR E......Animal Husbandry
BARNEY, JOHN T......Horticulture
BENDELL, JR., ELDON B......Floriculture
BREYER, KAY E......Floriculture
BROWN, DAVID R......Animal Husbandry
BROWNELL, EDWARD IBARRA.....Poultry
BUDDEN, RICHARD J......Arboriculture
BURGESS, JUDITH H......Floriculture
COCCA, HENRY J......Food Management
COSTA, JR., JOSEPH.....Dairy
CUNNINGHAM, WILLIAM X...Arboriculture
CURTIS, JAMES L......Animal Husbandry
DARLING, DANEIL B......Arboriculture
DOLINSKI, JR., WALTER R.
Animal Husbandry
DREW, ROBERT M......Animal Husbandry
EMERY, ROBERT B......Animal Husbandry
FITZPATRICK, RICHARD K......Arboriculture
FLAHERTY, THOMAS J......Forestry
GOULD, SHEPARD J......Animal Husbandry
HALEY, RALPH W......Floriculture
HARRIS, WAYNE DEXTER
Animal Husbandry
HERVEY, NANCY POTTER
Animal Husbandry
KALIGIAN, DWIGHT S......Floriculture
KAPLAN, GERLAD P......Poultry
KIMBALL, JR., WILLIAM M.
Animal Husbandry
MAZZEI, FRANCIS X......Animal Husbandry
MORSE, HARRY R......Floriculture
McCORMACK, EDWARD L......Arboriculture
McDONOUGH, RICHARD..Animal Husbandry
McPHEE, JOHN.....Horticulture
NASON, MALCOLM.....Forestry
NORELL, ROGER E......Poultry
NYSTROM, THEODORE F...Food Management
OLESON, ROBERT G......Floriculture
OLSON, LAURENCE H......Vegetable Growing
POZZETTA, DAVID P......Food Management
RAFFA, MICHAEL.....Animal Husbandry
RASMUSSEN, EINAR.....Horiculture
RICE, WALLACE N......Animal Husbandry
SAWICKI, STANLEY J......Arboriculture
SHIELDS, ROBERT M.
Ornamental Horticulture
SLATTERY, JAY A......Animal Husbandry
SMITH, EDWARD C......Horticulture
STEWART, WILLIAM I......Animal Husbandry
TANDY, RICHARD.....Food Management
TUCKER, NORMAN R......Animal Husbandry
WHITTIER, JOHN H......Animal Husbandry

WITHDRAWALS

Front Row, left to right: R. McKay, A. McKinnon, R. Glover, A. Wilkinson, J. Fleming, D. Finley, D. Ozella, J. Kinsella. **Second Row:** W. Pickard, J. Halford, L. Crowell, M. Connor, J. Hayes, J. Chapman, J. Folan. **Third Row:** S. Adelstein, T. Cochis, R. DiNitto, B. Whitman, C. Weatherbee, A. Franchi, R. Rousseau.

STUDENT SENATE

With the opening of the Student Union, the Stockbridge Student Council changed its name to the "Student Senate." This change was inspiring to the Seniors, who with new-born desires, went on to maintain our theme of progress through the year.

This year witnessed the commencement of the Stockbridge mixer. We, as senators, hope it will become an annual affair. This was put on through the cooperation of the senates' members.

The Progress Banquet, Sno-Ball Dance, and Stockbridge Day were a few of the events put on through the successful efforts of the Student Senators.

This year saw the appointing of a Student Senate faculty advisor; Mr. Norman Cournoyer will aid the senate in making decisions which will require advice of a well informed faculty member.

We as parting elder Senators wish to pass on these traditions which were started this year and in the past years. As we leave the portals of the Stockbridge traditions and mannerisms, we hope the Student Senate will be evermore progressive in the future.

SENATORS

Albert Wilkinson	**Senior President**
John Fleming	**Senior Vice President**
Charles Weatherbee	**Senior Secretary**
Robert Glover	**Senior Treasurer**
Donald Finley	**Freshmen President**
David Ozella	**Freshmen Vice President**
Lee Crowell	**Freshmen Secretary**
John Halford	**Freshmen Treasurer**
James Kinsella	**Alpha Tau Gamma**
Joseph Hayes	**Kappa Kappa**
James Chapman	**Dairy**
Thomas Cochis	**Poultry**
Richard Rousseau	**Horticulture**
Anthony Franchi	**Food Management**
Henry J. Homan	**Turf Maintenance**
Stanley Adelstein	**Floriculture**
Michael Connor	**Berkshire House**
Raymond DiNitto	**Middlesex House**
William Pickard	**Plymouth House**
Arlene McKinnon	**Senate Secretary**

JUDICIARY

Front Row, left to right: Michael D. Connor, John P. Richardson, Bruce O. Whitman. **Second Row:** William Pickard, Peter Curra.

Front Row, left to right: Thomas Cochis, Robert N. Glover, Joseph P. Hayes, Stanley C. Adelstein. **Second Row:** Charles L. Weatherbee, Richard R. Rousseau.

COLLEGIAN

STOSAG

Eighteenth annual election by Stockbridge faculty advisory committee to encourage and recognize high scholastic ability and sound practical training. The derivation of Stosag is obvious — "Sto" from Stockbridge, "s" from school, and "ag" from Agriculture.

To qualify for election by the Stockbridge Advisory the student must have maintained an average grade of 3.4 points quality or better. This is determined by allowing 4 points for every A, 3 points for every B, and 2 points for a C. No grades of D or lower are considered.

Stosag was established in 1935 at the suggestion of Professor Miner J. Markuson.

Congratulations and best of luck to all those elected.

STOSAG — CLASS OF 1957
NAMES PLACED IN ORDER OF RANK

*Henry John Homan, Jr.....**Turf Maintenance**
Elkins, N. H.

James John Larkin.....**Animal Husbandry**
Sheffield

Arnold King Lee.....**Ornamental Horticulture**
Boston

*Robert James Blanchard....**Food Management**
Everett

*Richard Anthony Flynn.....**Food Management**
Natick

Ronald Stanley Thompson..**Vegetable Growing**
Sterling

*John Edward Lynch..**Ornamental Horticulture**
Florence

*Francis Joseph Messer
Ornamental Horticulture
Pittsfield

*Philip James O'Doherty.....**Food Management**
Winchester

*Richard Scott Ballou.....**Forestry**
Douglas

Loren Howard Mann.....**Animal Husbandry**
Whitman

Harvey Eugene Peck.....**Fruit Growing**
Shelburne

David Lummous Sheldon....**Animal Husbandry**
Great Battington

Richard Samel Shumway.....**Forestry**
Greenfield

*Ralph Gilmore Somes, Jr...**Poultry Husbandry**
(As of the class of 1951)
Brookline, N.H.

*Veteran

Front Row, left to right: R. Somes, R. Shumway, R. Ballou, P. O'Doherty, R. Blanchard, R. Flynn. **Second Row:** J. Lynch, A. Lee, F. Messer, L. Mann, H. Peck, D. Sheldon, J. Larkin.

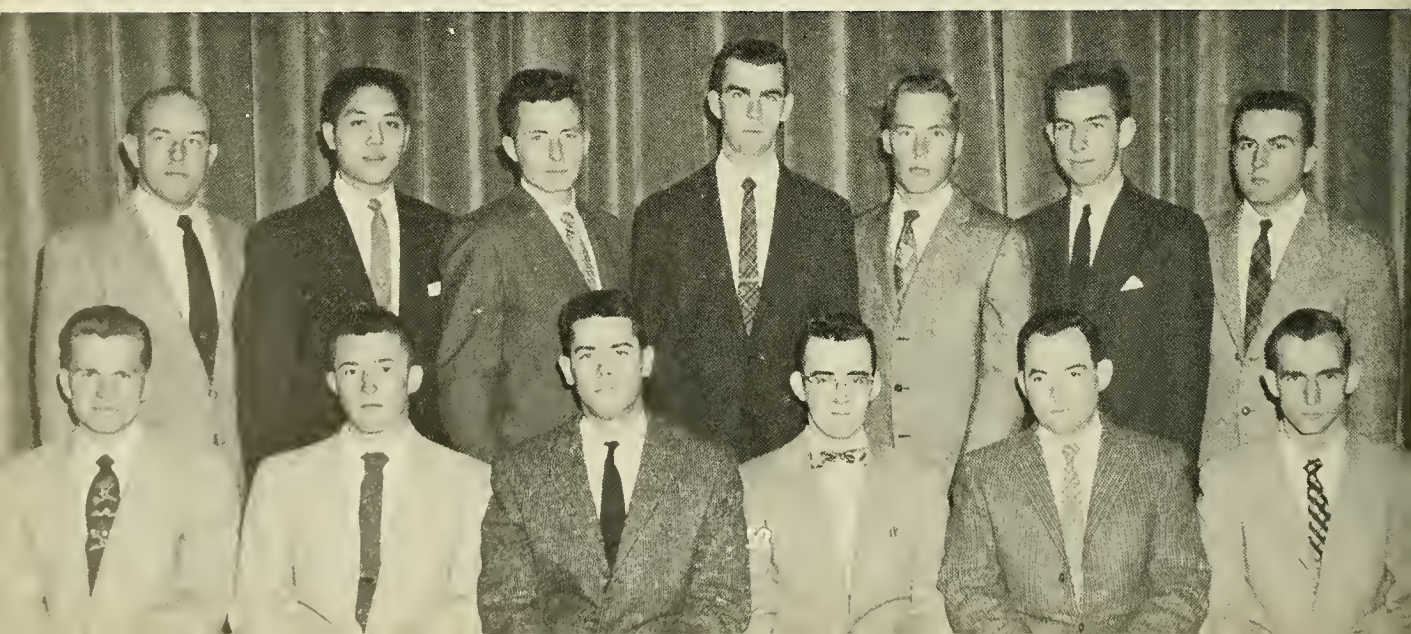

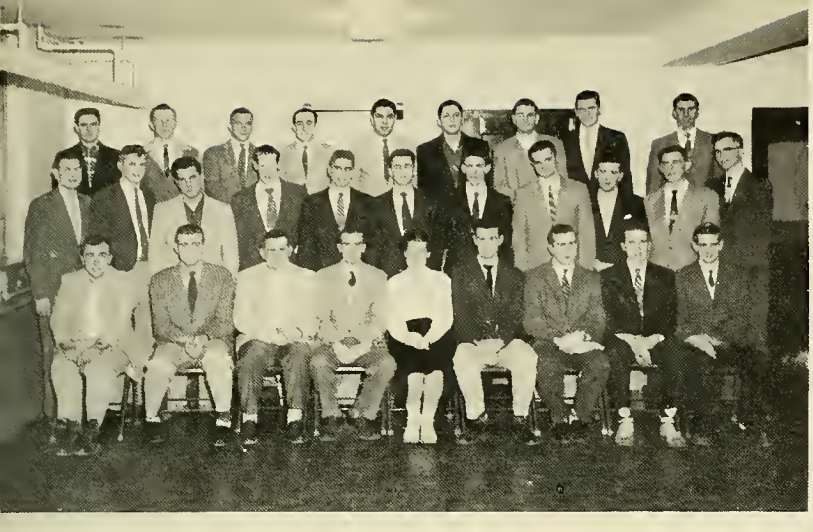

EXECUTIVE BOARD

Front Row, left to right: T. Cochis, J. Folan, D. Faubert, (**Co-Editor**), J. Richardson (**Co-Editor**), A. MacKinnon, R. Rousseau (**Business Manager**), J. Hayes (**Assistant Editor**), D. Salo, R. Streeter. **Second Row:** E. Hasset, K. Chase, S. Adelstein, M. Connor, M. Friedberg, J. Fleming, L. Crowell, D. Brennen, W. Deary, A. Sylvester, J. White. **Third Row:** R. Marchand, R. Moore, A. Wilkinson, R. Glover, C. Weatherbee, R. Newman, R. Crispo, W. Smith, R. DeNitto.

SHORTHORN BOARD

SPORTS

ACTIVITIES

STATISTICS

ART

LITERARY

PHOTOGRAPHY

CLASS OF 1958

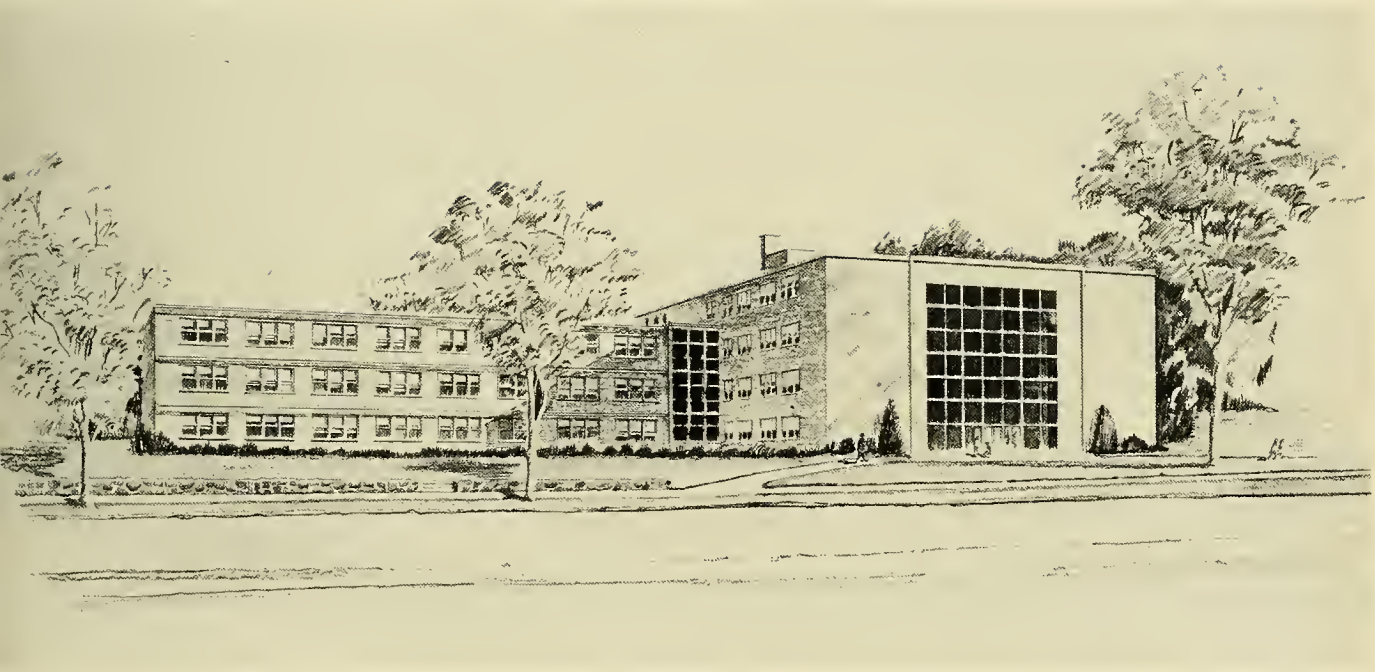

MAJORS

SENIORS

Front Row, left to right: J. Long, R. Perry, B. Martin, R. Krier, M. Birmingham. **Second Row:** A. French, A. Ransberry, W. Campbell, W. Birmingham, D. Wilson.

ARBORICULTURE

FRESHMEN

Front Row, left to right: E. Haapaoja, R. MacMaster, B. Richardson, G. Knowles, K. Haynes, P. Childes. **Second Row:** R. Harding, D. Bailey, P. French, D. Woodman, R. Wakem, J. Young, W. Harding.

Front Row, left to right: M. Fowler, V. Rix, C. Johansen, R. Fisher. **Second Row:** W. Donovan, L. Johnson, F. Lowell.

SENIORS

DAIRY

FRESHMEN

Front Row, left to right: M. Johnson, J. Anderson, M. Williams, R. Dvorin. **Second Row:** R. Haas, L. Herbert, D. Schultz.

Front Row, left to right: J. Janosz, R. Salo, A. McKinnon, J. Folan, R. Streeter. **Second Row:** S. Adelstein, R. Moore, J. Firoini, B. Barker.

SENIORS

FLORICULTURE

Front Row, left to right: P. Wilson, J. Lyman, J. Lawrance, P. Gage, D. Petrone. **Second Row:** W. Ruprecht, E. Buck, E. Schmidt, R. Almquist.

FRESHMEN

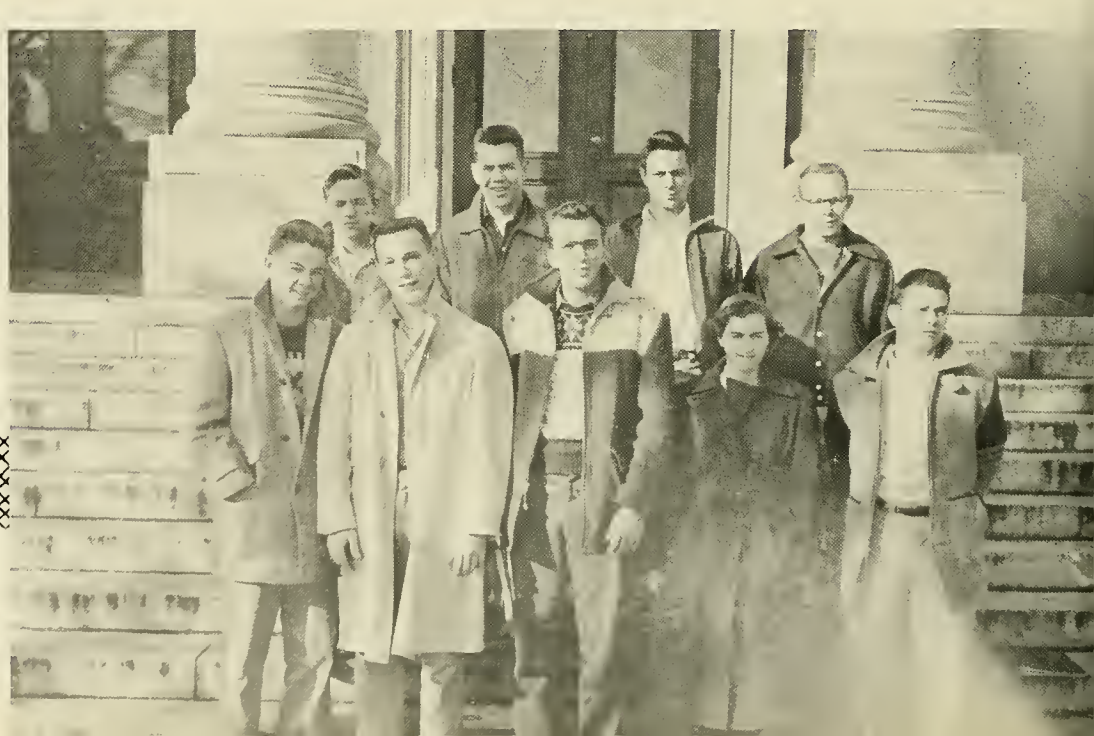

SENIORS

Front Row, left to right: J. Hayes, B. Blanchard, J. Boland, A. Franchi, P. D'Errico, D. Faubert. **Second Row:** R. Thibault, R. Flynn, R. Hird, R. Caron, P. O'Doherty. **Third Row:** J. Bennett, J. Bruso.

FOOD MANAGEMENT

Front Row, left to right: D. Baronian, J. Carrier, R. Bardwell, E. Hassett, T. Hackett. **Second Row:** D. Mansfield, L. Goller, K. McNiff, C. Curry, A. Fountain.

FRESHMEN

SENIORS

FORESTRY

Front Row, left to right: R. Ballou, E. Melander, J. Penny, R. Goodnow, D. Hanson, L. Lee. **Second Row:** D. Kulacz, P. McCoy, P. Hargraves, P. Lukens, B. Whitman.

FRESHMEN

Front Row, left to right: M. Fisk, C. Gamble, J. Richardson, R. Feldt. **Second Row:** S. Rastallis, J. Graham.

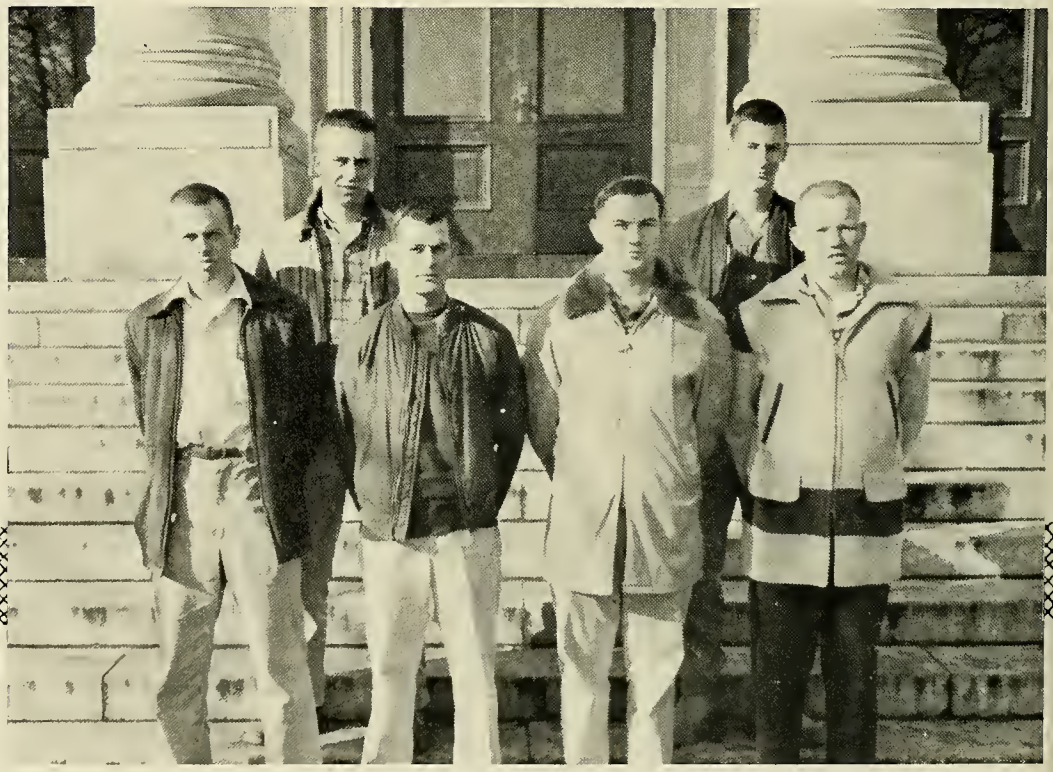

Front Row, left to right: R. Thompson, J. Thorn, H. Swift, W. Soar. **Second Row:** L. Olson, H. Holden.

SENIORS

OLERICULTURE

Front Row, left to right: E. Pelis, F. Rose, R. Waite, R. Ulm. **Second Row:** R. DiNitto, R. Simons, W. McCarthy.

FRESHMEN

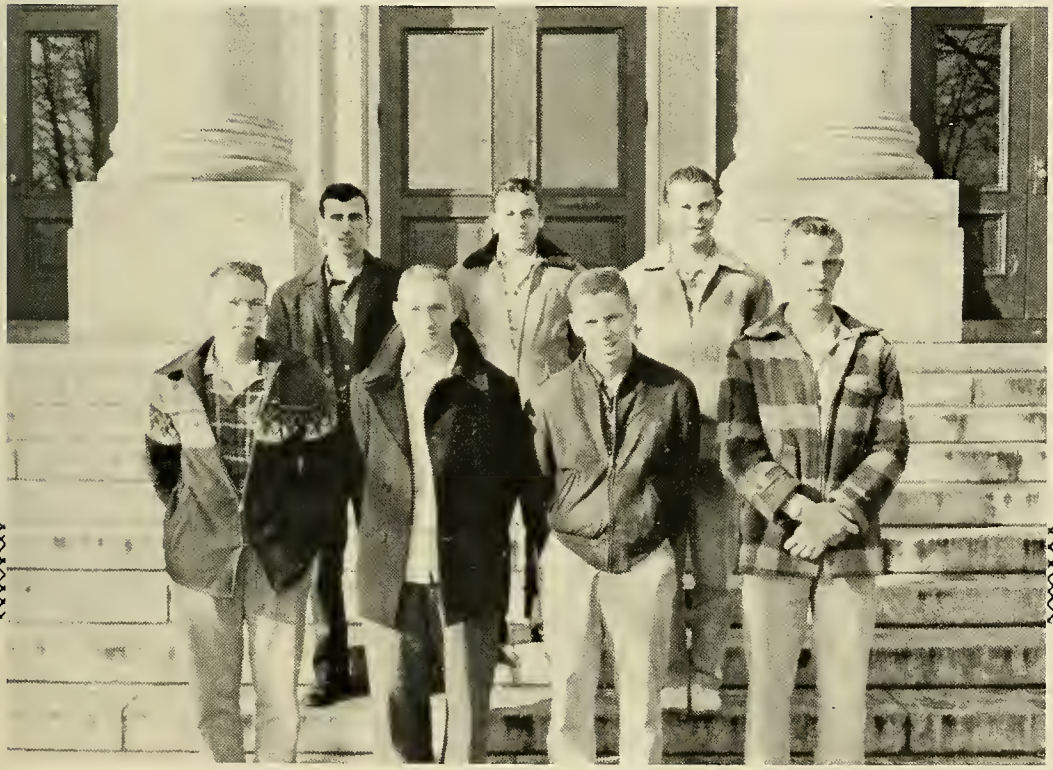

SENIORS

ORNAMENTAL HORTICULTURE

Front Row, left to right: C. Richardson, C. Weatherbee, S. Ephraim, D. Kelley, M. Connor. **Second Row:** J. Richardson, R. Crispo, J. Lynch, W. Deary, A. Lee. **Third Row:** R. Walter, B. Pike, E. Krozick, E. Coulson, F. Messer, R. Rousseau, F. Stalcup.

Front Row, left to right: D. Ozella, D. Sibel, M. Tollins, A. Penttila, K. Clarkson, A. Sylvester, J. Ruprecht. **Second Row:** J. Pollard, W. Smith, D. Brennan, R. Brigham, D. Gauthier, L. Davenport. **Third Row:** J. Frye, G. White, W. Ayers, P. Patenaude, J. Sequin, C. Insalaco.

FRESHMEN

Front Row, left to right: F. Gabardi, J. Mello, R. Marchand, T. Cochis, R. Mason. **Second Row:** M. Freidberg, K. Chase, P. Lindhal, R. Somes, Jr.

SENIORS

POULTRY

FRESHMEN

Front Row, left to right: C. Main, R. Chipman, E. Black, R. Kinney, K. Getchell. **Second Row:** A. Crowther, R. Jarvi, C. Waback, G. Irvini, P. Arnoe, E. Wagg.

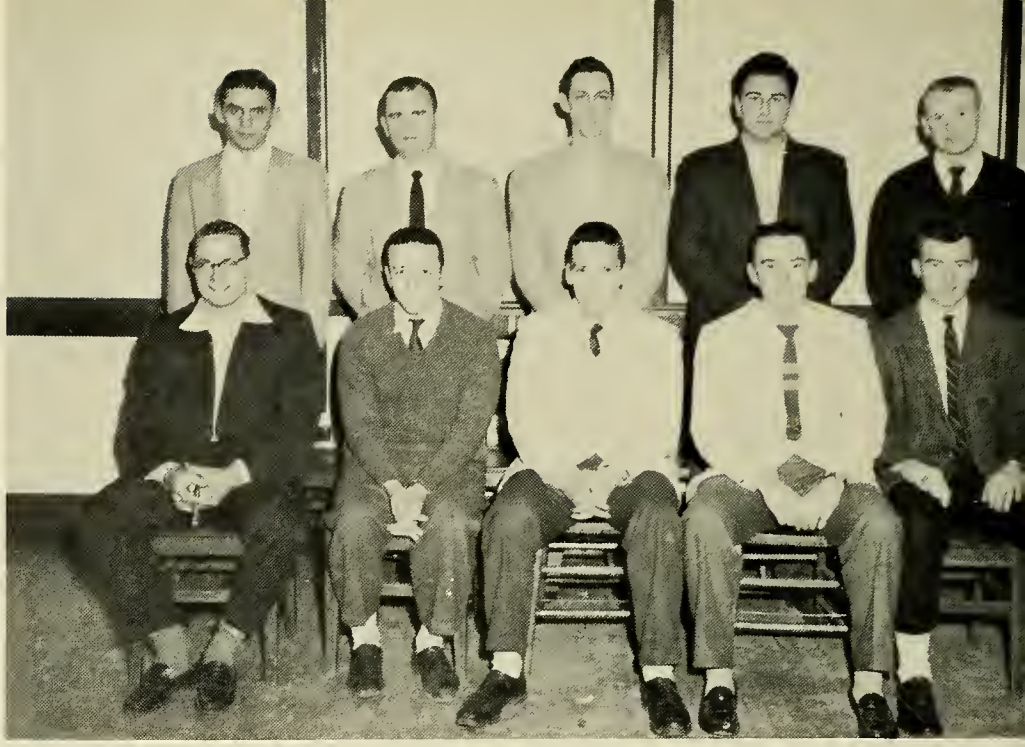

SENIORS

Front Row, left to right: D. Canavan, G. Stavros, H. Homan, W. Barrett, J. Kinsella. **Second Row:** R. Moran, T. Curran, H. Coffin, J. Camberato, R. Kirby.

TURF MAINTENANCE

Front Row, left to right: B. Knight, B. Silven, G. Christie, D. McCarthy, J. Moore. **Second Row:** B. Viera, J. Kaplan, D. Blakely, J. Petraitis, M. Stoia, R. Kirkman.

FRESHMEN

Front Row, left to right: E. Schutz, B. P. Pohl, J. Cronin, D. Hamilton, R. Jones, S. Stockwell, B. Doherty, R. Gudbrandsen. **Second Row:** J. Larken, R. Stowe, R. Goodniss, D. Shepard, D. Sheldon, D. Gowing, R. Wilmes. **Third Row:** R. Clapp, A. Kilinskas, L. Mann, A. Randall, D. Nims, K. Alman, D. Kelliher, R. Slain, W. Crowe.

ANIMAL HUSBANDRY

FRESHMEN

SENIORS

Front Row, left to right: P. Restuccia, J. Banner, C. Leonard, M. Peeler, D. Nowers, D. Nowers, L. Bezanson, J. Thornhill, J. Halford, T. Lindsey. **Second Row:** G. Handy, L. Green, D. Nelson, R. Gilpatrick, D. Finley, E. Stone, T. Johnston, J. McCarthy, R. Kemp. **Third Row:** R. Brown, C. Little, H. Beal, G. Kimball, W. Pickard, D. Rice, A. Drew. **Fourth Row:** R. Keene, C. Shaw, P. Boardman, R. McKay, R. Mason, P. Curra, B. Benton, J. Christie, T. Wilson. **Fifth Row:** L. Crowell, D. Washbarn, R. Stottlemyer, H. Wolfgong, E. Ziemba, R. Walker, B. Olsen.

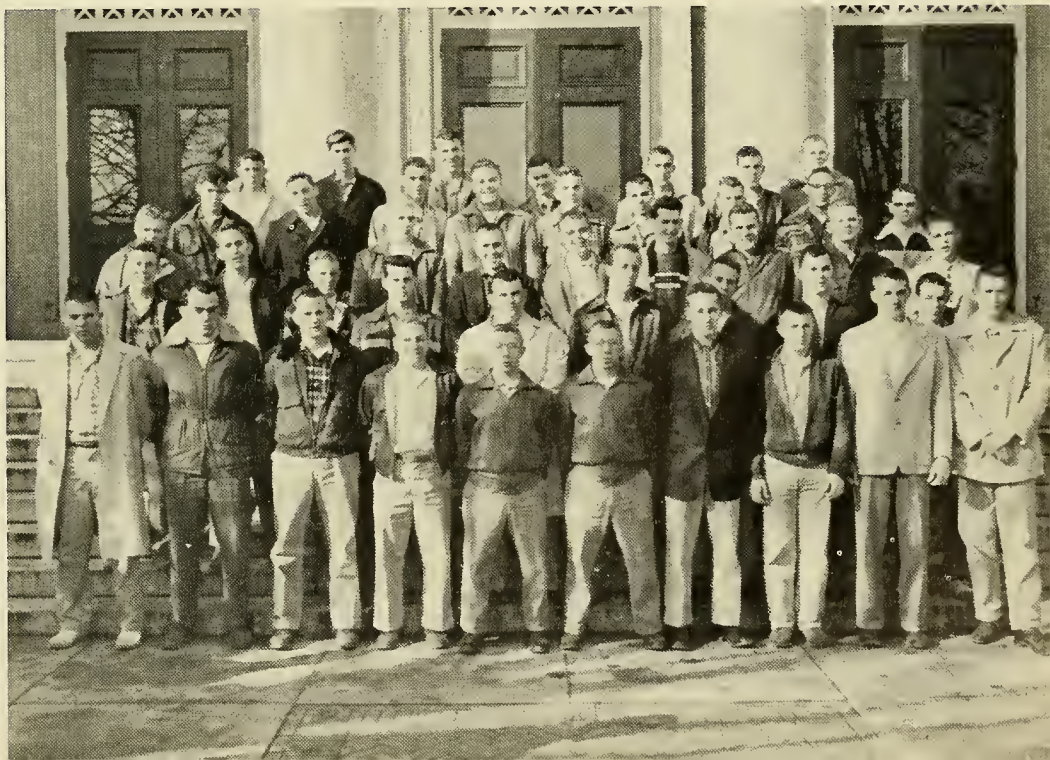

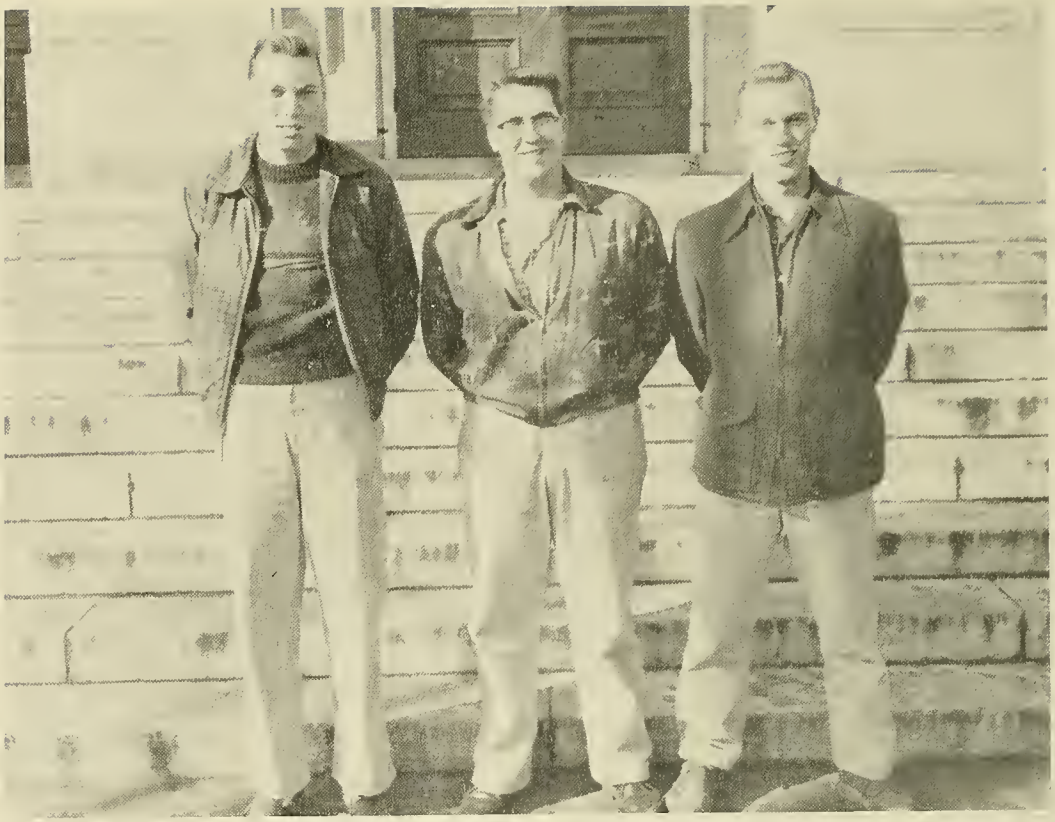

Gordon Kimbell, Frances Polland, David Tucker.

FRESHMEN POMOLOGY

ACTIVITIES

Front Row, left to right: Michael Connor, Robert Ames, James Cronin. **Second Row:** Richard Clapp, Kenneth Chase, Arthur Lealand.

This year the Stockbridge Octet is short-handed with only seven members including the director, Bob Ames. Even with this handicap the spirit of the organization has not been dampened. Cooperation and the ambition of the group has brought joy to many audiences on and off campus.

The members include: Art Leland, first tenor; Ken Chase, second tenor; Jim Cronin, second tenor; Mike Connor, baritone; Richard Clapp, bass; Bob Ames, director and baritone.

The Octet was invited to accompany the University Corale group again this year. During semester vacation the two groups conducted several concerts in various towns in the eastern part of the state.

Seeing as all the present members of the Octet are seniors let us hope that the freshmen and seniors of next year join the worthy organization.

OCTET

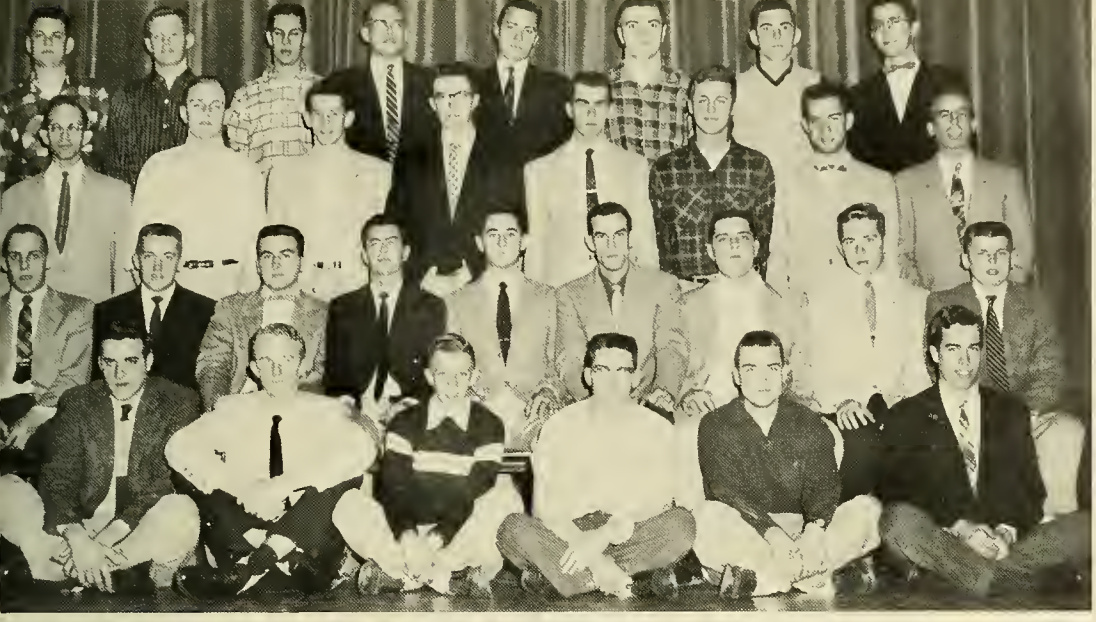

Front Row, left to right: J. Szala, A. Sherman, D. Nelson, T. Wilson, S. Stockwell, D. Wentworth. **Second Row:** B. Roeder, E. Schutz, J. Larkin, C. O'Neil, R. Clapp, K. Pillsbury, W. McDonough, A. Tucker, H. Jensen. **Third Row:** Professor Baker, C. Little, G. Kimball, D. Nims, L. Mann, A. Randall, D. Sheldon, R. Wentworth. **Fourth Row:** H. Walfgang, D. Rice, D. Gowing, C. Stimson, W. MacDonald, R. McKay, R. Walker, A. Kilinskas.

ANIMAL HUSBANDRY CLUB

ARBORICULTURE CLUB

Front Row, left to right: W. Harding, E. Miller, W. Ekola, B. Martain, G. Knowles, W. Campell. **Second Row:** J. Young, R. Harding D. Woodman, P. French, K. Haynes, T. Foley, Albright, Professor King. **Third Row:** R. Wanamaker, J. Long, P. Childes, W. Birmingham, A. Ransberry, M. Birmingham, B. Perry.

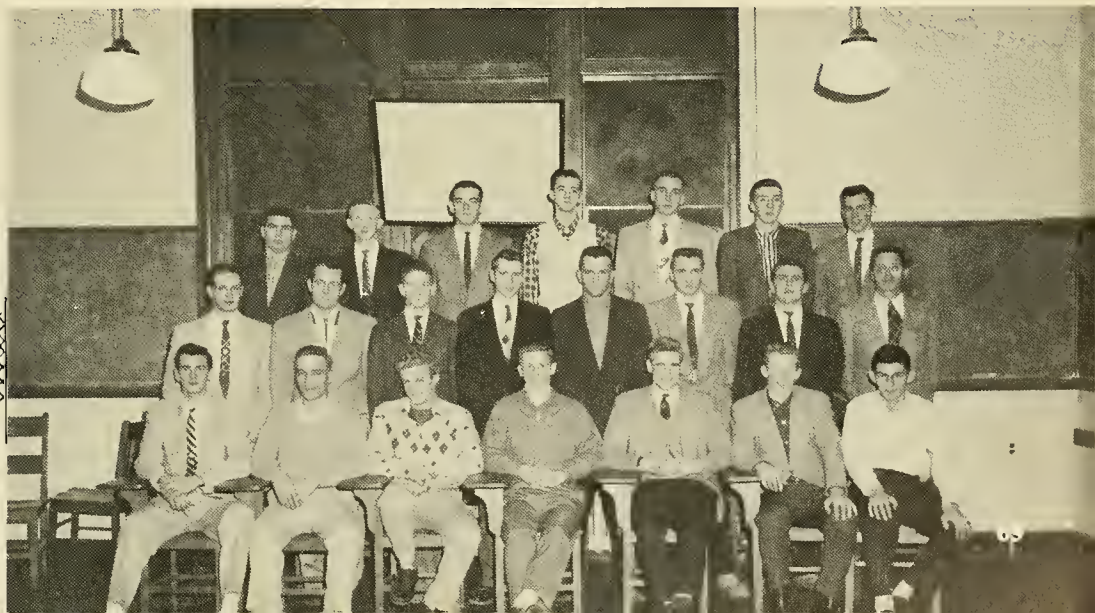

Front Row, left to right: W. Knox, E. McGurl, J. Anderson, E. Briggs, G. Plaquet, J. Sullivan. **Second Row:** D. Evans, M. Williams, J. Chapman, W. Pewandowski, R. Haas, P. Wells.

DAIRY CLUB

FLORICULTURE CLUB

Front Row, left to right: S. Adelstein, B. Moore, A. Merriam, E. Howard, W. Nichols, T. Hanley, B. Barker, J. Fiorini, **Second Row:** P. Wilson, J. Janosz, R. Slattery, P. Larson, A. McKinnon, J. Folan, R. Salo, R. Streeter, R. Migliorini, R. Edmonds.

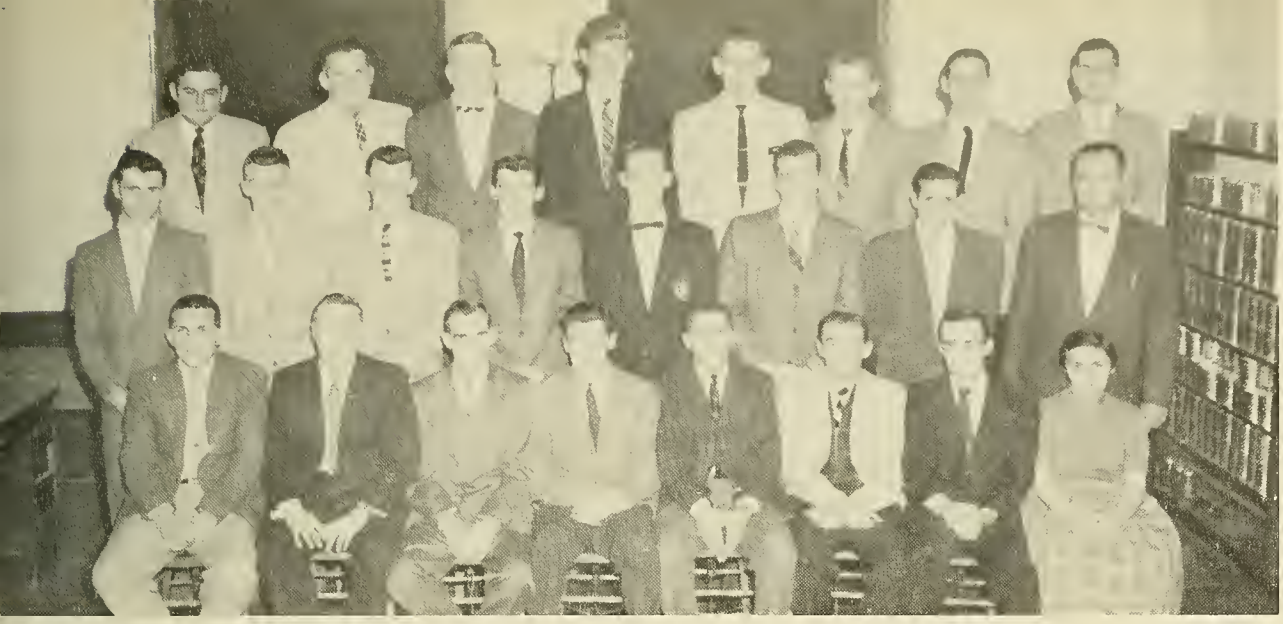

Front Row, left to right: J. Bennett, R. Caron, R. Flynn, J. Boland, A. Franchi, R. Hird, P. O'Doherty, D. Rogers. **Second Row:** K. McNiff, D. Mansfield, T. Hackett, P. D'Errico, R. Howes, J. Hayes, R. Thibeault, J. Baker (**Adviser**). **Third Row:** R. Thorn, D. Faubert, D. Baronian, C. Curry, A. Fountain, R. Bardwell, J. Bruso, E. Hassett.

UNIVERSITIES' STEWARDS CLUB

TURF MANAGEMENT CLUB

Front Row, left to right: B. Knight, G. Stavros, B. Silven, H. Homan, J. Moore, G. Christie, B. Viera. **Second Row:** R. Moran, T. Curran, H. Coffin, D. Canavan, M. Stoia, J. Kaplan. **Third Row:** R. Kirkman, W. Barrett, S. Blakely, J. Petraitis, J. Camberato, R. Kirby, D. McCarthy.

POULTRY CLUB

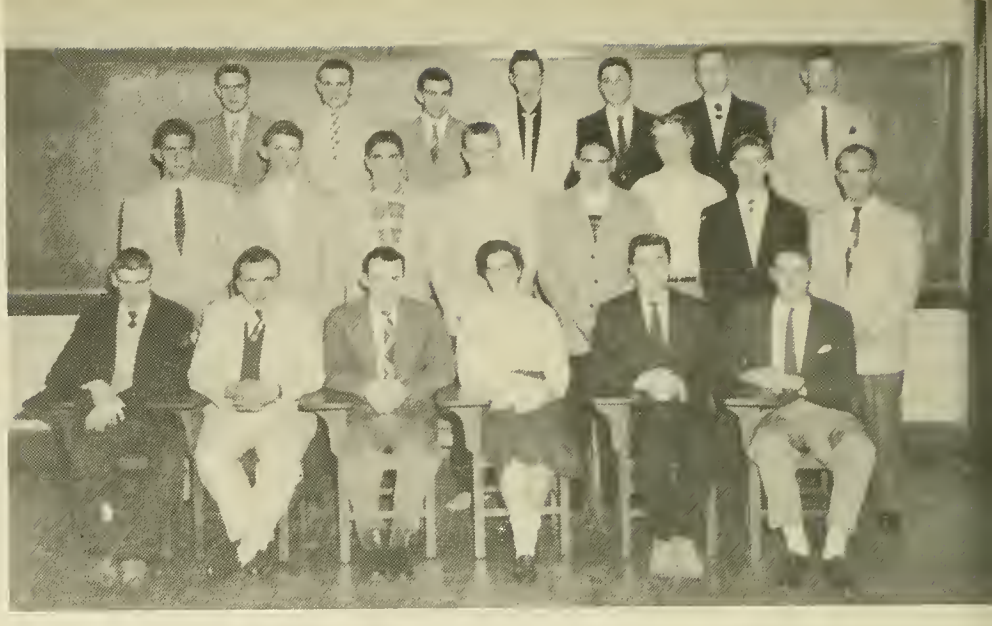

Front Row, left to right: P. Arnoe, T. Cochis, F. Gabardi, E. Black, J. Fleming, K. Chase. **Second Row:** A. Crowther, P. Lindhal, M. Freidberg, E. Wagg, G. Irvini, M. Flord, R. Chipman, R. Kinney. **Third Row:** R. Marchand, R. Mason, J. Mello, C. Main, R. Newman, R. Jarvi, E. Wagg.

ORNAMENTAL HORTICULTURE CLUB

Front Row, left to right: J. Ruprecht, A. Sylvester, K. Clarkson, R. Bringham, A. Penttila, J. Sequin. **Second Row:** C. Weatherbee, J. Richardson, F. Messer, J. Lynch, M. Connor, D. Kelley. **Third Row:** D. Gauthier, W. Ayers, J. White, C. Richardson, F. Stalcup, S. Ephraim, R. Rousseau. **Fourth Row:** L. Davenport, E. Coulson, W. Smith, W. Deary, R. Crispo, A. Lee, B. Pike.

Front Row, left to right: R. Waite, R. Ulm, W. McCarthy, H. Swift, J. Thorn, W. Soar, E. Pelis. **Second Row:** L. Olson, R. Thompson, R. DiNitto, R. Rose, R. Simons, H. Holden.

OLERICULTURE CLUB

The varsity "S" club was organized for the lettermen of Stockbridge in all sports.

The object of the club is to insure athletes of the Stockbridge School of Agriculture, a building together and close harmony of sportsmanship in every source. This is provided through speakers, movies and other means of approved methods.

So to these men, many thanks and a job well done from your classmates of 1957.

VARSITY "S" CLUB

Front Row, left to right: G. Irvine, P. Restuccia, T. Johnston, R. Brown, D. Ozella, J. Halford. **Second Row:** R. Jones, R. Edmonds, D. Kelliher, J. Folan, J. Fiorini, D. Nowers, D. Nowers. **Third Row:** T. Hackett, J. Chapman, K. Alman, R. Walters, J. Kinsella, R. Wilmes.

Front Row, left to right: M. Friedberg, R. Newman, R. Streeter, B. Whitman, J. Hayes, A. Randall, R. Mason, R. Walter, P. D'Errico. **Second Row:** R. Howes, T. Hackett, D. Brennen, R. Stottlemyer, A. Crowther, A. Ransberry, A. Watts, D. Thomas, A. Frenchi. **Third Row:** D. Nowers, H. Beal, J. Lyman, A. Drew, K. McNiff, L. Crowell, D. Finley, L. Bezanson, D. Nowers.

KAPPA KAPPA

Each year as time progresses there comes a time when you think the bottom has fallen out. Such was with Kappa Kappa when only a small percentage of seniors returned to their campus living quarters at 367 North Pleasant Street. Returning to the campus for the last year of an unforgettable life they, the seniors, carried back with them determination and spirit, to perform the duties of the fraternity as they should be. The greatest success came when the marvelous group of freshmen pledged the greatest fraternity in Stockbridge.

Social life, which is important in the existence of fraternal life, was at its greatest this year. To start the ball revolving for the year we held our Annual Harvest Party, which has a lasting memory to all members. Let us not leave behind the sweater, the costume and the Halloween parties, for they too have some fond memories. This year we had a terrific Thanksgiving Dinner, prepared with the guidance of the Food Management majors in the house. The peak of the activities was the pledge formal and the annual banquet. A formal, a party, a get together, it did not matter; whenever they left K.K., they were waiting the invitation for the next party. Words can't be found to express their thoughts.

Initiation proved of great value to the fraternity this year. Redecorating the house in the interior, consisted of the first step. A tremendous job was done by all who pledged.

The molding of snow brought forth the theme "Symphony in the Snow" for the Winter Carnival. The portals of the past show that the present has been the greatest in the history of the house, the future has great opportunities. We as parting seniors extend the very best of luck for the returning freshmen and the future of the greatest fraternity, Kappa Kappa.

Joseph Hayes,
President

Front Row, left to right: D. Coombs, D. Kulacz, J. Chapmen, J. Kinsella, J. Cronin, S. Ephraim, D. Hamilton, P. Lukens, C. Richardson. **Second Row:** J. Bruso, R. Cook, T. Buckley, T. Foley, J. Halford, R. Kimbal, J. Fiorini, R. MacMaster. **Third Row:** M. Fiske, D. Lawrence, J. Graham, S. Rastallis, R. Feldt.

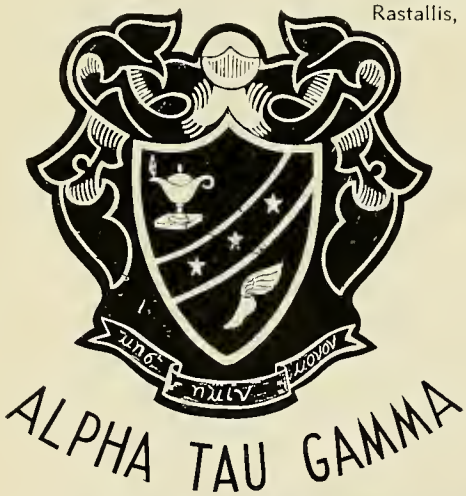

ALPHA TAU GAMMA

Down the corridor of time, A.T.G. has been perpetuated as, "A home away from home." This legend has been adopted by the class of 1957. The fellows have shown their deep concern for A.T.G. by contributing in every possible way toward its future growth and development.

Those of us who will graduate this year, will always look back, remembering those unforgettable hours at this, "our campus home." Will the memories of the Bermuda party ever disappear or the Christmas party with its many hilarious gifts. Remember the Hobo party and the many minutes spent in culturing beards. Last, but not least, came the Freshmen initiations, ending with a formal pledge at the Hotel Northhampton. President Mather and Dean Jeffrey were the guest speakers.

Most of the A.T.G. members contributed to the school by giving their best in the sports. We had several star football and basketball players.

We at 375 North Pleasant Street will never forget these last days. We have worked as a team, pitching in together, with spirit of cooperation and tolerance of others. We have learned to live together in peace and quality, which in this troubled world, stands alone in importance.

Craig B. Richardson

FEATURES

Progress Banquet

The spirit of the past has been cast upon the present to carry out the ambitions for the future of the school and for the individuals.

In the past one sports award was given for football, but this year an award was given to a basketball player as well.

In every team, every sport, there is always one player that stands higher than another. Many times it is difficult to see his face. With the cooperation and spirit of the team for their school, it is hard for the coach to see this players good standard.

The first award for basketball was presented to Dan Kelliher. The football award which has been a tradition was presented to Jon Holmes. All players of both teams were given certificates for their fine sportsmenship. They all deserved a vote of thanks for their part.

Prior to the presentation of the awards everyone enjoyed a delicious meal in the Student Union.

Dean Jeffrey named the list of honor students for Stosag. He also presented gifts to the cheerleaders for their job, well done.

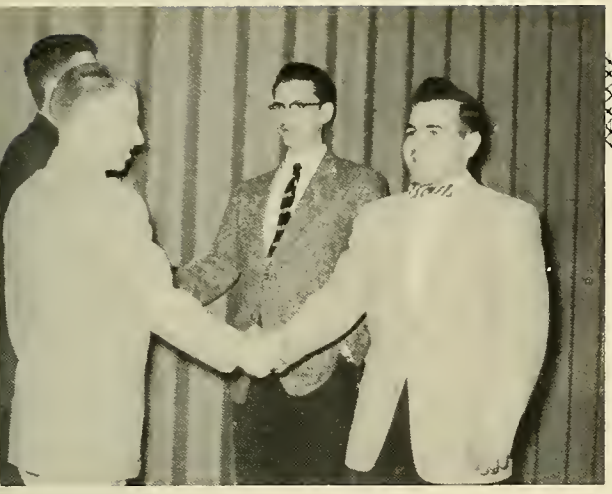

Senior Mixer

As we stroll down the paths of Stockbridge to look into the future of each of the students, we see the betterment of Stockbridge at the University of Massachusetts, it has grown to be one of the great two year school of education. Through the years we find that every class has given ideas for the enjoyment of the students.

The thought occurred: what happens when the freshmen come to campus, what is the best way for the group to get together to meet their classmates? The idea was conceived to have a get together between the in-coming freshmen and the men of the industries for tomorrow, and the Stockbridge Faculty.

Another main idea of this mixer was to acquaint the new members with some of the functions of the school. It gave the fraternities a chance to talk for the future and progress of their house.

We sincerely hope we, as seniors, have helped the freshmen in orientating themselves in our great school of the future.

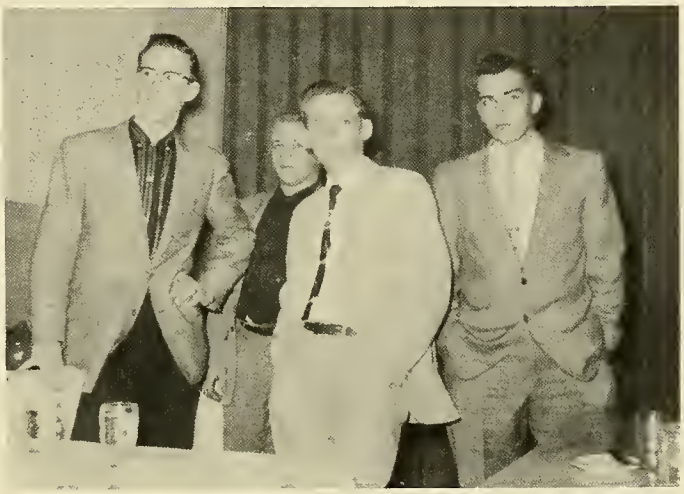

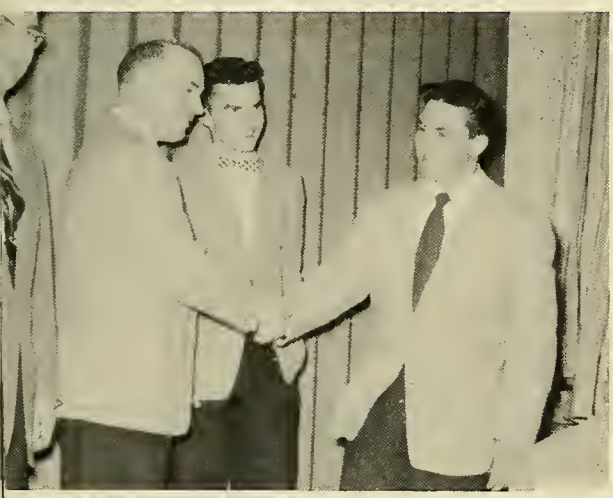

Horticulture Show

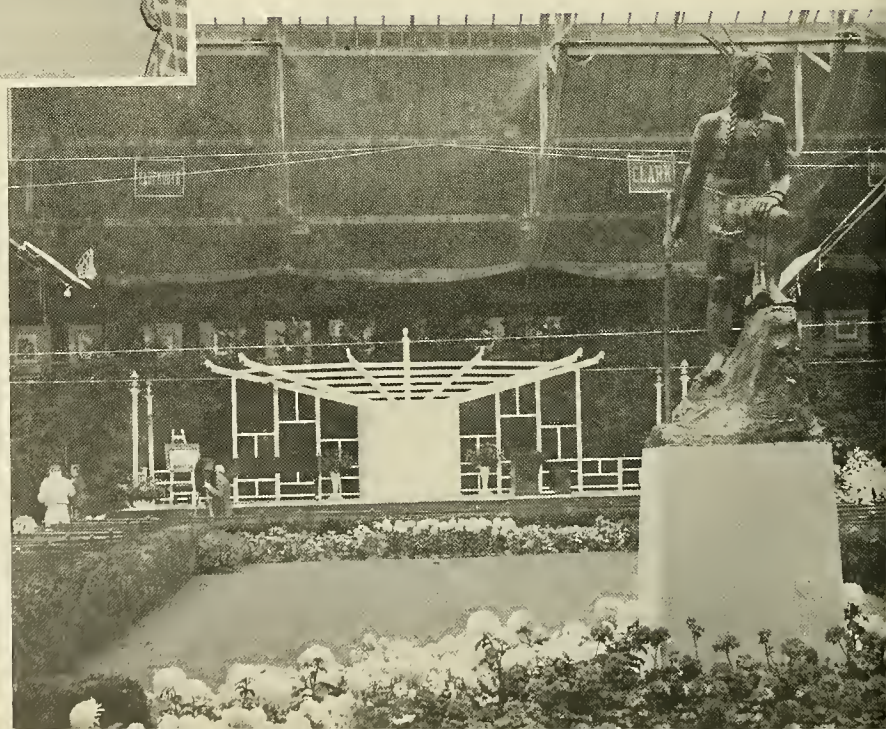

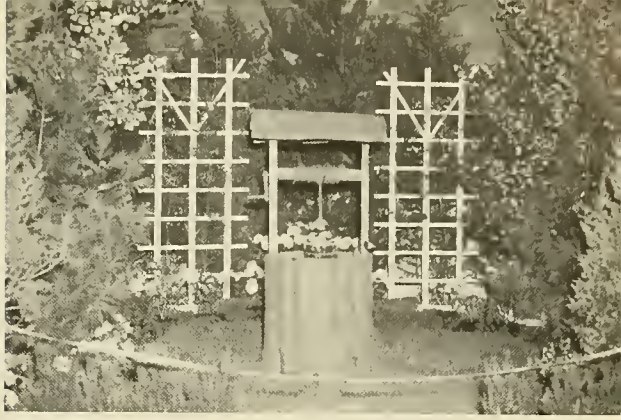

Mother Nature contributed greatly to the 44th Annual Horticultural Show by sending a gift package of spring-like weather wrapped with balmy southerly breezes. Almost 25,000 people were at hand to see our show with its appropriate theme of "Music in the Park". Mettawampie, the celebrated indian, stood at the entrance surrounded by a breath-taking bed of colorful geraniums. At the far end of "the park" stood a Victorian bandstand. Periodical appearances of the Stockbridge Octet, in University Corale, Band and Glee Club added a rich seasoning of character and dimension.

The student exhibits, for the most part, were carefully planned and painstakingly executed. They ranged from the rustic strength of a colonial doorway to the picturesque beauty of a desert oasis.

The tradition of choosing a leading Horticulturist was carried on with Mr. Harlan P. Kelsey, of East Boxford, Mass., capturing a richly deserved award.

Years may pile heavy upon our brow but those moments of fellowship and suspense can never be erased. We of the graduating class sincerely hope that this, our show, will continue to grow bringing joy and happiness to countless thousands and perhaps, in time, it will become a New England Tradition.

Little International

Our Little International is patterned after the great International Livestock Show held annually in Chicago with one major difference — the students not the animals are being judged. The contestants are students majoring in Animal Husbandry — Stockbridge Seniors and four year Juniors. The animals exhibited all belong to the University. For several weeks prior to the show, the animals are trained to lead and stand properly, washed, brushed and fitted by the student so that he will be able to show his animal off in the best possible manner.

The judges are prominent livestock men — either breeders or professional men from neighboring colleges. This show is sponsored by the Animal Husbandry Club and has been the main event on its calendar for the past 17 years. It serves several functions: it provides the students with a chance to learn, first-hand, how to fit and show a pig, sheep, beef calf or horse; it provides the instructor a chance to observe the students in a medium entirely different from the class room; and it provides people interested in livestock a chance to see a top show.

Stockbridge again did itself proud by having the top place showman in David Sheldon from Mill River. Kenneth Pillsbury, a four year student from Walpole, was reserve premier and James Larkin of Sheffield received Honorable Mention.

Winter Carnival

Blazing fireworks, the sound of the trumpets, the sharp notes of the music, high-lighted the beginning of an exciting weekend of fun and frolic at the Winter Carnival for 1957.

The enjoyment of a night of great memories was that of the great Jazz concert at the dining commons, featuring the Brunotes from Brown University.

"Symphony in Snow" was this years carnival official name didn't prove too Symphonic due to lack of adequate snow.

The Winter Carnival Ball was held in the Student Union, where more than 2,000 people danced under the finest of music presented by Buddy Morrow and his orchestra. Buddy is acclaimed the greatest trombonist of the present day. The gay crowd witnessed the official crowning of the queen, Miss Ann Thompson, attended by a court consisting of the other four finalists.

The Stockbridge Sno-Ball was a big success as it has been in the past. Dancing was to the music of Ray Victory in the Commonwealth Ballroom of the Student Union.

A weekend that will be remembered by all even if there was the lack of snow to make the "Symphony in Snow" complete.

Snowball Dance

Frolicsome, vivacious and lighted heartedness are about the best adjectives that could explain the couples who attended the third annual Sno-Ball Dance. This year, with the complement of the Student Union, the dance was held in the Commonwealth Ballroom and was a greater success than any other year.

The couples danced vivaciously around the ballroom under the capable direction of Ray Victory and his orchestra.

Dean Jeffrey and his guest all seemed to have been held spellbound by the enthusiasm that was present at this years successful Sno-Ball.

Food Seminar

Many hours were spent, a lot of hard labor, giving of your talents, and corporation were all working as one unit to produce the best seminar put on by the students, on campus.

Men and women of the Food Industry in the New England area were the guest of the Food Managements Majors'.

The seminar, which lasted for three days of the semester vacation, is planned by the Students from beginning to end. Taking care of complete housing and feeding elaborate meals at the dining commons.

Highlights of the seminar was a cocktail party at President Mathers home. Followed by a banquet at the commons.

The purpose of the seminar is for the people of the industry to further their knowledge in the food field. This is done by visiting lectures from the top men of the industry.

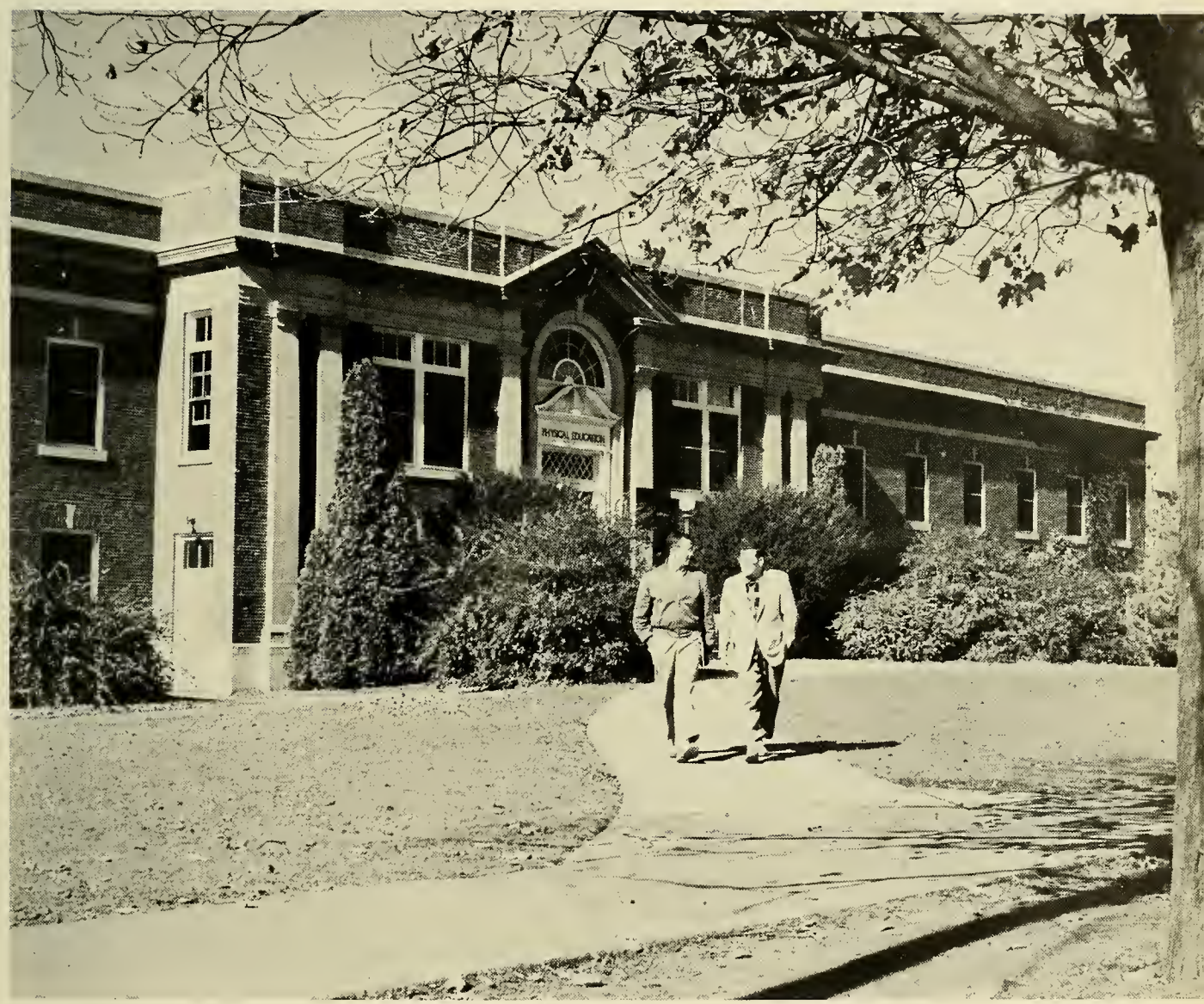

SPORTS

Football

As September approaches for the year of 1957, a dimness of what is for the future, came to Coach Kosakowski, only four seniors returned for the football season. As always, when you think of the worse, the best will always turn up. A good group of freshmen showed for the first practice. With the freshmen and veteran seniors. Coach molded the team into a rough tough Aggie team that could give any team a rough time.

No matter how hard the team was fighting you were never fighting hard enough for the team. It was always, "fight harder". Giving them the treatment when they would make an unforgettable mistake. The coach has seen where the team has learned by their mistakes, thus the team improves as the year progresses. The hard work of each player has made a great team. In every group their is always one outstanding player. This year Jon Holmes has walked away with the coveted trophy.

Although much time and sweat was put forth by the team, the tri-captains, John Fiorini, Donald Coombs, John Holmes, Coach Kosakowski, the Aggies only won two of their five games.

S.S.A.	0	Thayer	6
S.S.A.	27	Monson	6
S.S.A.	7	New Hampton	13
S.S.A.	14	Nichols	13
S.S.A.	0	Mt. Hermon	7

John Folon

FOOTBALL

Front Row, left to right: R. Walters, C. Richardson, R. Wilmes, D. Coombs, J. Fiorini, J. Holmes, J. Chapman, J. Kinsella, A. French. **Second Row:** D. Nowers, P. Zgrodnik, C. Shaw, J. Halford, K. Hanyes, G. Knowles, B. Walker, R. St. Francis, D. Ozella, D. Nowers. **Third Row:** S. Kosakowski (Coach), D. Dickerman, T. Johnston, F. Olbrych, T. Hackett, R. Jones, P. Restuccia, G. Irvine, L. Hebert.

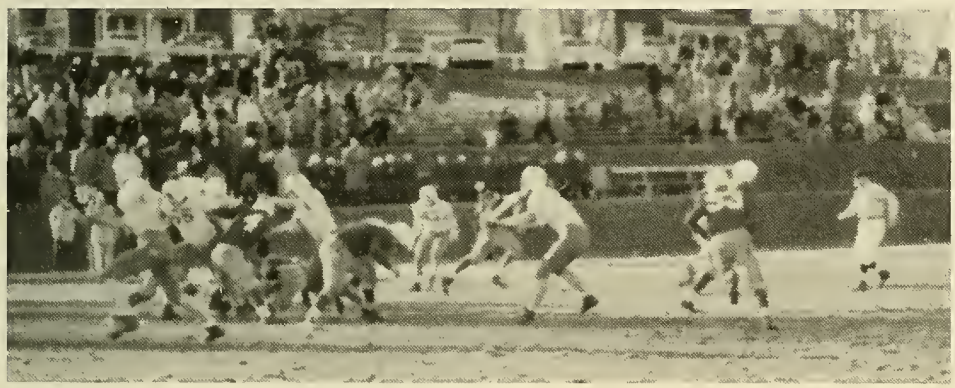

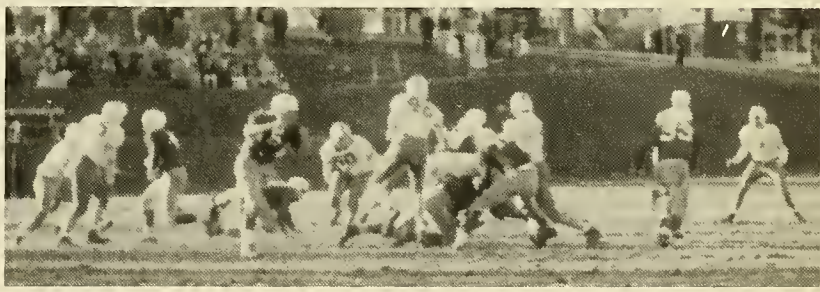

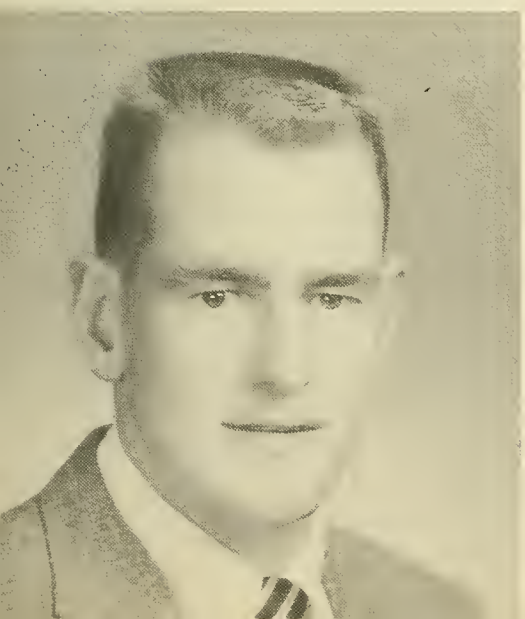

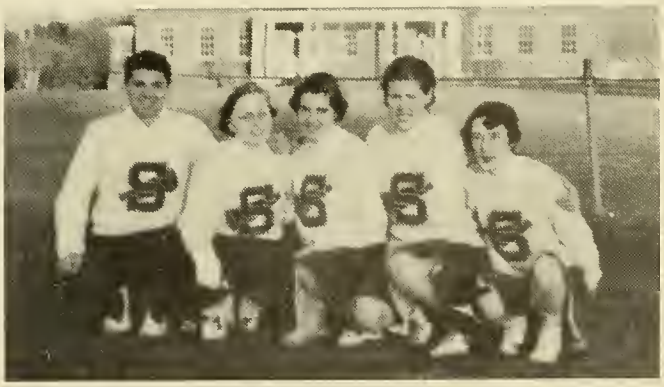

Front Row, left to right: J. Moore, K. Alman, D. Kelliher, M. Stoia, J. Petritis. **Second Row:** H. Woronicz (Coach), R. Mason, A. Penttila, M. Kaplan, G. Irvine, P. Arnoe, H. Beal, R. Brown (Assistant Coach).

Although Coach Woronicz lost most of his team at graduation, he produced a great team around his two remaining players. The boys had a bad start but soon settled down and produced a winning team. The big problem was getting organized as a team. The Blue-Devels soon overcame this obstacle with the help and experience of a few veterans.

The boys worked hard and are to be congratulated; no measure can be put to the enthusiasm and the amount of effort displayed by each and every member of the team.

Credit should be given to Coach "Hank" Woronicz for his patience and determination; he had a tough goal to reach but did a great job molding the boys into a team to defend the Aggies of the floor.

With the end of a good season, a great honor and a job well done was awarded to Dan Kelleher as the outstanding player award presented to him. This was the first time in the history of the school this award has been presented.

Basketball

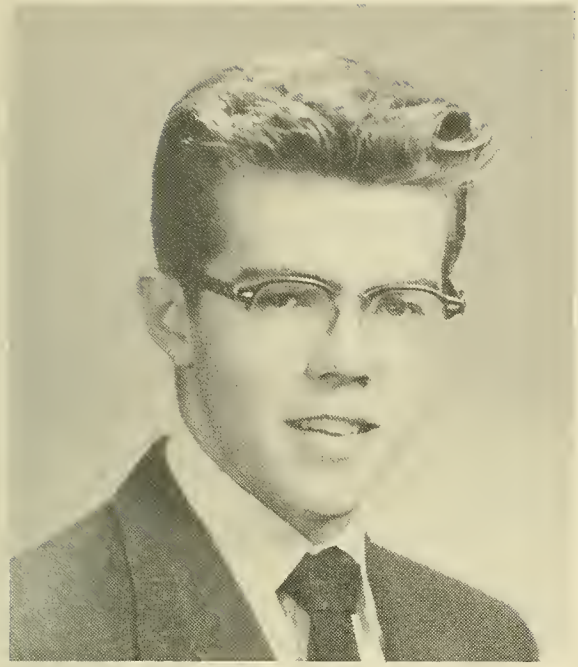

M

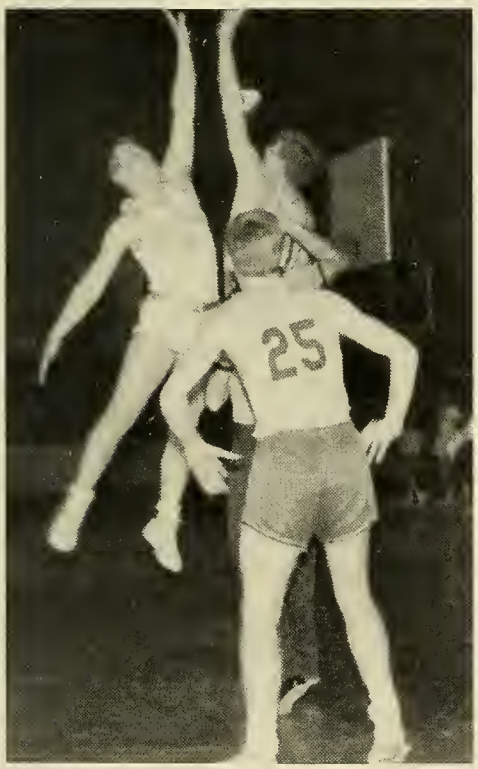
25

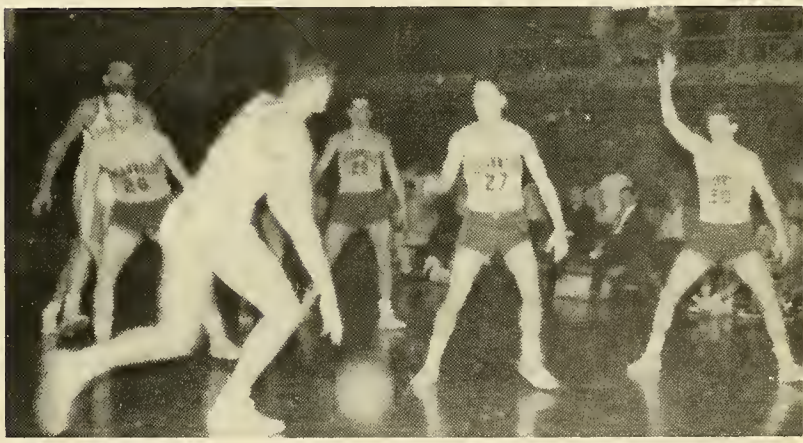

As years go by, book after book is published, each better than the last, and yet this page will always have the same meaning.

It is with a deep sense of gratitude and appreciation that the Shorthorn staff wishes to thank all those who contributed their fruits of labor, either large or small, to the betterment of this 1957 Shorthorn.

ACKNOWLEDGEMENT

Compliments of . . .

The University Store

TEXT BOOKS-SUPPLIES-STATIONERY

Your Self-Service Store

"Cross-roads of the Campus"

Compliments of

Mitchell Koldy Studio

35 Northampton Rd., Amherst

Amherst Tel. 456

Official Photographers for
Stockbridge School of Agriculture

Specializing in
Yearbook Photography

YOU MAKE YEARBOOKS FUN
HERE AT PROGRESS

in

"The City of Albany"

Working closely with you has been truly a wonderful experience. In the beginning there was nothing except enthusiasm, ideas and many blank pages. Upon this meager foundation you have built this beautiful memory book. Our work at Progress really is fun . . . because we enjoy, so much, getting to know such splendid faculty members and students as you.

PROGRESS PUBLISHERS
INCORPORATED
11 COLVIN AVE. • PHONE 2-4401 • ALBANY, N.Y.

STUDENT UNION
STUDENT UNION
UNIVERSITY OF MASSACHUSETTS